WEATHER FORECASTS

Victoria and Vicinity—Light to moderate winds, continued fair and mild.

Lower Mainland—Fair and mild.

# The Daily Colonist.

(ESTABLISHED 1858)

COLONIST TELEPHONES

Business Office..... 11
Circulation..... 13
Job Printing..... 197
Editorial Rooms..... 80
Editor..... 2111

NO. 72—SIXTY-THIRD YEAR | VICTORIA, BRITISH COLUMBIA, TUESDAY, MARCH 8, 1921 | TWENTY PAGES

## ACTION FOLLOWS EXTENDED TALKS ON REPARATION

German Failure to Offer Satisfactory Proposals in Lieu of Paris Terms Brings London Conference to Close—Premier Lloyd George Explains Why Negotiations Cease.

### SETTLEMENT MUST BE PERMANENT AND NOT FOR FIVE-YEAR PERIOD

LONDON, March 7.—Negotiations over the German indemnity were broken today; action comes tomorrow with the march of French, British and Belgian forces into Germany and occupation of a large section of her richest manufacturing country. Even now the Allied troops are moving, for a late Berlin dispatch says French troops who will occupy Dusseldorf have advanced to within six miles of that city.

The Allied ultimatum was foreclosed apparently with reluctance by the British Premier. The French do not appear regretful, while the Germans, in leaving, were plainly depressed.

Two long sittings of the conference threshed out the final break before Marshal Foch and Field-Marshal Wilson wrote telegrams ordering commanders at the front to execute orders already given.

France will furnish the bulk of the forces for the new march into Germany. Great Britain's contribution in men will be only large enough to show her solidarity with the Allies, who wait with the deepest interest for any sign from Washington of the American Government's attitude.

The general feeling in England appears to be one of relief without enthusiasm. The Premier explained the the position in the House of Commons tonight, in a speech in which there was no note of jubilation.

More English newspapers have taken the line that the most important point involved was that the Allies should stand together, while the French press has voiced its fears that Mr. Lloyd George might depart France. All recognized that if M. Briand returned to Paris bearing the burden of a concession to Germany his Premiership was doomed.

**Deplore Necessity**

Premier Lloyd George, in announcing that the German proposals were not acceptable, said:

"We all deeply deplore having to come to this decision in the interest of peace. Despite the fact that our action is liable to a good deal of misapprehension in our countries, we have made an effort to secure a better understanding, and it is not for lack of effort or discussion that I have to announce on behalf of the Allies the failure to come to an understanding with Germany."

Explaining why the latest proposals of Dr. Simons were inadequate, Mr. Lloyd George said it was essential in the interest of peace that there should be a definite settlement of questions between the Allies and Germany.

"There is an appeal to common sense," he continued. "The experts made some suggestions about trying to agree for five years, but that was not a plan to be adopted by any conference of statesmen. We wanted to know where we stood."

**Must Have Real Settlement**

He pointed out that Dr. Simons' acceptance of the Paris proposals for five years was apparent, but not real. It was subject to conditions which might terminate in a few weeks. It was subject to the plebiscite in Upper Silesia. If the plebiscite were adverse to Germany she would be justified in saying:

"Germany is deprived of territory upon which she depended to pay those annuities, and therefore the agreement is at an end."

He continued: "The German proposals are vague. There is nothing the Allies could raise one paper franc upon, let alone a gold mark. The proposal that Germany should pay annuities for five years by means of a loan is disquieting. She is thereby mortgaging her income for the years that come after to pay the annuities of the first five."

**Allies' Burdens**

The Premier spoke about the enormous sacrifices it would be necessary for Germany to make to pay the annuities for the first five years, and added:

"This year we have a million unemployed as a result of the war, but we have to find for paying our debt charges and pensions and disability allowances five hundred millions sterling. If Germany carries out this year the Paris proposals, she will have to find one hundred and twenty millions sterling—one-fourth the sum Great Britain alone has to find.

"France, in addition to war charges and pension list, has to find twelve billion francs for repairing her devastated area. Germany, therefore, will have to find this year one-ninth of what France has to find, and we are told that the effort Germany must put forth is a colossal sacrifice. It shows Germany has not yet realized the essential facts of the situation."

The Allies could not enter into any discussion upon the basis that Germany was not responsible for the war, he declared. The Paris proposals, he said, represented a considerable abatement of the full claims, but that abatement was made to secure a settlement.

"We are willing to discuss with Germany the length of the period of annuities," he continued. "We are willing to discuss any other method besides the twelve per cent tax foor adjusting the annuity to German prosperity. Dr. Simons is not really in a position to negotiate; he is returning to report to public opinion; which is not ready to pay this debt."

MONTREAL, March 7.—M. H. Neker, inventor of the famous 150-mm gun used by the French army, has arrived in Montreal on a mission for the Government of France.

## TEACHERS READY TO QUIT WORK

Staff of Saanich Schools Will Walk Out Thursday Unless Increased Pay or Arbitration Is Granted

The Saanich school teachers will go on strike on Thursday. This action was decided upon last evening, when a deputation from the Teachers' Association waited upon the School Board and asked for a raise in salaries, or arbitration. Upon the request being refused, the president, Miss Allward, stated that the teachers would discontinue teaching. The deputation was composed of Miss Allward, president of the Teachers' Association; Mr. J. O. Welch, principal of Mackenzie Avenue School; Miss Ledingham, Mr. W. S. Butterfield, and secretary, Mr. Hallwright.

Miss Allward said that the Federation was behind the teachers, and that they had decided to discontinue teaching if the board would neither raise their wages nor negotiate in some way before March 10.

Miss Allward stated that the teachers had agreed upon a scale and that they would concede a raise of not more than $7,000, instead of $12,000, as they had asked previously.

In reply, Chairman Holloway said the board could not take the responsibility of taking further action during the present year. "Put it to a referendum and let the people decide," he stated.

The secretary read the following resolution which had been passed before the arrival of the deputation:

"The School Board decides to notify the teachers with regret that a raise in salaries could not be granted, and that the present schedule, with the amendments put in, would stand until the end of the present year."

Miss Allward thanked the board for their hearing and said that the strike would go into effect on Thursday.

The board then passed the following resolution:

"That the teachers be informed that their action would be considered a breach of contract, and that the position of any teacher absent on Monday, the 14th, would be filled, and that the secretary be authorized to engage a staff to keep the schools open to the fullest possible extent."

## COSTA RICA AWAITS MEDIATION OF U. S.

SAN JUAN DEL SUR, March 7.—Disbandment of the Costa Rican army has commenced, says a dispatch from San Jose, capital of Costa Rica, today.

The dispatch announces the receipt from the United States Government of an offer of friendly mediation in the controversy between Costa Rica and Panama.

PARIS, March 7.—The Council of the League of Nations, before determining its course with regard to the dispute between Panama and Costa Rica, is awaiting the outcome of the efforts of the United States in this connection, it was announced today by Dr. Gastos da Cunha, president of the council.

**Vancouver Carmen Meet**

VANCOUVER, March 7.—Members in the local union of the International Brotherhood of Electrical Workers and of the Street Carmen's Union met tonight in secret session and discussed the situation arising out of the electrical workers' strike. Following the meeting, officials of the carmen's union declared that no strike proposition had been advanced, although the union was "watching the strike situation."

## EXAMINE ACCOUNTS OF COAL COMPANIES

VANCOUVER, B.C., March 7.—The question of short weight, rocks in the coal and profiteering, figured in the proceedings of the coal inquiry before Commissioner Henderson here today. The commissioner admitted that there must be something to the talk of short weight, it came from so many different sources, while F. T. Congdon announced the statements given the dealers about their costs and profits were not being taken as conclusive, but would be examined into further.

Captain Foster, the expert accountant attached to the commission, is now in Victoria examining the books of some of the producing companies. The commission will proceed to Victoria shortly to hear evidence. Sittings will also be held in Nanaimo, Mr. Henderson announced.

The inquiry will continue here tomorrow.

## CANADA WILL PAY OFF BONDS IN NEW YORK

NEW YORK, March 7.—The Canadian Government will pay off the $25,000,000 bonds that mature here on April 1, it was officially stated here today.

Canada has rather large balances here at the present time, but paying off this maturity will involve shipment of a certain amount of Canadian gold to New York. It is estimated that about $10,000,000 in gold will be sent.

## HAD COME NEAR BREAKING POINT

Remark by Premier Lloyd George Concerning German Difficulties Causes French and Belgian Delegates Alarm

LONDON, March 7.—The French delegates had a moment's anxiety over whether the British Government would join France in using troops to occupy Rhenish towns. Unity was near the breaking point at Wednesday's conference while the ultimatum was being prepared.

Premier Lloyd George is described as having explained the German difficulties and the desirability of reaching an arrangement by negotiations without holding too closely to the decision to apply penalties.

"Then I see only one thing to do," remarked M. Briand.

"What's that?" inquired Mr. Lloyd George.

"For the French delegation to take the next train for Paris," replied M. Briand.

"The Belgian delegation will leave tonight," added M. Jaspar, Foreign Minister.

"Don't be too hasty," said Mr. Lloyd George. "I was only discussing a hypothesis. It clarifies the judgment to examine all sides."

Mr. Lloyd George and M. Briand really got on admirably together. They both arrived at the conclusion that what the German Government and people required was an order, and an order that would be obeyed, that otherwise Germany would wear out the Allies by shifting the bases on negotiations.

## MR. MURPHY INQUIRES ABOUT GOVERNORSHIP

OTTAWA, March 7. — Sir Henry Drayton, as acting Secretary of State, said in the House in reply to questions by Hon. Charles Murphy this afternoon that no representations had been made to the Government by Lord Northcliffe, or by his secretary, Sir Campbell Stewart, relative to the appointment of the next Governor-General of Canada.

Mr. Murphy: "Has the appointment of Lord Burnham as Governor-General been suggested or urged?"

Sir Henry: "No."

## DIVIDED VIEWS ON LIQUOR BILL

Provisions of New Moderation Measure Under Steady Fire as Members Express Widely Diverse Opinions

The wide difference of opinion on the provisions of the new liquor bill among members of the Legislature was emphasized when the measure was taken up in the committee stage yesterday in the House, and some progress made after a discussion that occupied almost the entire afternoon sitting. Hardly a section touched upon but drew forth comment and criticism, not alone from Opposition members but also from Government supporters. But few sections were finally approved, all the more important ones dealt with being laid over.

But one small amendment was presented, one by Premier Oliver, to change the wording of Section 11, sub-section A, which fixed the quantity of "spiritous liquor" to two quarts or twelve quarts of "malt liquor" to "two quarts of liquor other than malt liquor, or twelve quarts of malt liquor.

**Wide Definition.**

In the definition of the term "liquor," meaning any liquid containing more than one per cent of alcohol by weight, Mr. R. H. Pooley, Esquimalt, saw the question of near-beer raised. There had been a great deal

Continued on Page 19.

## SUGGEST CHANGE IN GOVERNMENT

Unionist Members of House Advocate Placing of All the Crown Forces in Ireland Under Commander-in-Chief

### CHIEF SECRETARY IMPRESSED WITH IDEA

Reported Preparation to Erect Chain of Blockhouses to Mark Boundary of Territory Allowed to Ulster

LONDON, March 7.—During the course of a debate on Ireland in the House of Commons, several independent Unionists suggested the complete elimination of the Chief Secretary for Ireland and of Dublin Castle from the Irish administration and the placing of all Crown forces, including the constabulary, under the sole command of the Commander-in-Chief in Ireland, so as to make clear the issue between the British Crown and the Irish insurgents.

Sir Hamar Greenwood, Chief Secretary for Ireland, admitted that the suggestion had made a great impression upon him, and he promised to recommend it to the consideration of the Cabinet. The Chief Secretary added that he would willingly efface himself, if by doing so it would mean the attainment of a higher standard of discipline in Ireland.

Preparations are in progress for the erection of a chain of military blockhouses to indicate the boundary of the new Ulster area in Ireland, under the new Home Rule Act, says a Belfast dispatch to The Evening Star today.

Government surveyors have commenced operations in North Monaghan County, near the Fermanagh border, the dispatch adds. Sites are being marked for a number of new stations for 30,000 troops in the six county areas. The stations will be two miles apart.

## WILL DEAL WITH SOLDIER AFFAIRS

Prime Minister Promises to Reappoint Committee on Civil Re-establishment — Matter of Pensions and Insurance

OTTAWA, March 7.—The first official announcement of the Government's intention to reappoint the special committee on soldiers' re-establishment was made in the House this evening during consideration of a resolution standing in the name of Major C. G. Power, Quebec, proposing that amounts be deducted from pension payments, at the request of the pensioner, and applied on insurance premiums under the Soldier Insurance Act. Major Power claimed that pension payments in many cases were so small that the pensioner did not consider them worth saving. These might as well be applied on insurance premiums as to frittered away.

The Prime Minister said that Government departments were inclined to resist the assignment of pensions. However, he did not feel that a matter of administrative detail should stand in the way of anything which would benefit the soldiers. The Government, he said, would shortly move for the appointment of a committee on re-establishment, and this was a matter which might well be referred to that committee.

The rest of the day had few features to lift it from the regular Monday dullness. Though the order paper held some 40 private members' resolutions, none of the members were prepared to go ahead when the House opened.

An act to amend and consolidate the acts respecting the inspection of gas and gas meters was given second reading and discussed in committee. The committee reported progress at 6 o'clock with the bill unfinished.

In the evening, the House gave second reading to the bill to amend the Exchequer Court Act, giving the commissioner of patents the right to appeal. This bill passed the committee stage and stands for third reading.

## FORESEES PROSPERITY FOR B. C. INDUSTRIES

VANCOUVER, March 7. — The growth in prosperity of every branch of industry in British Columbia during the past year forms the main feature of the annual address of W. J. Blake Wilson, president of the Vancouver Board of Trade, which will be given Tuesday night at the annual meeting of the board.

Lumber particularly has been in the limelight, an increase of 27,000,000 logs having been cut over the previous record in 1919, while the value has increased to $92,628,897, as compared with $70,285,000.

At no time in the history of the Vancouver Board of Trade has such a keen interest been taken in the election of members of the council. There are 40 nominations for 21 seats.

**Obtain Trail's Bond Issue**

NELSON, B.C., March 7.—The City Council of Trail tonight accepted the bid of Gillespie, Hart & Todd, of Victoria, at 96 for the issue of $37,000 of debentures for waterworks extension and improvement, bearing seven per cent and maturing in twenty years.

# HEAVY ARTILLERY EXCHANGES SHOTS NEAR PETROGRAD

Viborg Dispatch Reports Bombardment of City by Revolutionaries and of Kronstadt by Soviet Batteries—Thirty-Seven Thousand Men Marching Against Old Capital

## MEN OF RED ARMY JOINING REVOLT

Further Uprisings Are Said to Occur at Various Centres — Workmen Who Returned From America Reported Leaders in Movement —Much Unrest Among Peasants

HELSINGFORS, Finland, March 7.—The revolutionaries are bombarding Petrograd, and Soviet batteries at Systeriek, Revonnea and Tarbovka are bombarding Kronstadt, says a dispatch from Viborg.

The fortress of Krasnaya Gorka, the dispatch adds, is participating in the fight, but owing to the fog it is not known on which side.

It is stated that General Kozlovski, the rebel leader, sent an ultimatum on Friday, ordering all communists to leave Petrograd within three days, failing which the city would be bombarded.

**"Red" Soldiers Join**

NEW YORK, March 7.—Forces of the Red armies have joined the workingmen in Petrograd and Moscow in revolt against the Bolsheviki power, said reports received today by the Russian information bureau. Similar uprisings were reported in several provincial centres.

"While at present it is difficult to say whether this movement will culminate in an immediate overthrow of the Bolsheviki Government," the statement continued, "it is safe to say that what we witness today is the beginning of the end of the Bolsheviki power in Russia."

**Marching on Petrograd**

LONDON, March 7.—A dispatch to the Exchange Telegraph from Helsingfors says 37,000 men from Kronstadt are marching to Petrograd. The Soviet officials have sent artillery to meet them. Soviet troops tried to get in contact with the rebels across the ice near a suburb, but the cruiser Petropavlovsk shelled and routed them.

**Peasant Revolt Spreads**

LONDON, March 7.—A Warsaw dispatch to The Times says a peasant revolt of unusual proportions is spreading in the Governments of Tambov, Voronesh and Kurek under Antonloff, a former regimental commander of the Red army, according to General Savinkoff, head of the former Russian political committee here.

Antonloff's forces have seized Grajazi, a railway junction, co-operating with General Makno, the Ukrainian anti-Bolshevik leader.

"These revolts are premature, and may be suppressed," said Savinkoff today, "but even if they do not succeed there is not a doubt that before Summer there will be a peasant outbreak on a large scale all over Russia.

The success of this rising will depend on whether the Red army can be used to suppress it. That is not very likely at present. The cavalry is dependable, but the morale of the infantry is bad."

**Returned Workmen Lead**

WASHINGTON, March 7.—Workmen who were recently returned to Russia from the United States have become leaders in the anti-Bolshevik revolt, State Department advices said today.

A summary of the reports as issued at the department indicate that the revolutionists are in control of the fortress of Kronstadt, the majority of the other forts, the Baltic fleet, most of Petrograd, and most of the points of military advantage near there.

STOCKHOLM, March 7.—Reports from Terioki say that the bombardment is growing more furious, more than sixty shots a minute being fired.

It is confirmed that the Krasnaya Gorko fortress is supporting the Kronstadt fortress, and is bombarding toward Petrograd.

The fleet and the Systerlek batteries also seem to be following Kronstadt's example.

War Minister Trotsky is commanding the soviet forces fighting revolutionists around Petrograd, according to a message from Helsingfors. The bombardment continues.

## HIGH FREIGHT RATES STRANGLING TRADE

WINNIPEG, March 7.—Trade and commerce are being strangled in Canada through the increased freight rates put in effect some months ago by the Board of Railway Commissioners, according to Sir Douglas Cameron, of Vancouver, a former Lieutenant-Governor of Manitoba, in an interview published today by The Winnipeg Free Press.

"The Railway Commission," declared Sir Douglas, "has in the past been of great service to Canada, but as constituted today it is a menace.

"I believe the public should rise up and have this matter of freight rates satisfactorily adjusted," he said.

**League Council to Meet in June.**

PARIS, March 7.—The next meeting of the Council of the League of Nations will be held at Geneva, June 6. This meeting was called today by Dr. Gaston Da Cunha, of Brazil, president of the council.

## SEAPLANES WILL ESCORT FLEET

Spectacular Manoeuvre Arranged by Jericho Air Station in Connection With Arrival of War Vessels

VANCOUVER, B.C., March 7.—Probably the most spectacular airplane manoeuvres ever witnessed in British Columbia will be staged on Friday, when three giant seaplanes from the Jericho station of the Air Board will escort the Canadian navy from a point in the Gulf of Georgia to Vancouver harbor.

The huge F-3 seaplane, the largest machine ever flown in British Columbia, will lead the formation, and will be accompanied by two H S-2-L type aircraft. The air fleet will take off from the waters of English Bay on Friday, carrying officers from the seaplane station, naval and military men of the city, and will meet the navy at some specified point in the Gulf of Georgia.

The seaplanes will manoeuvre over the fighting craft as they steam into the port of Vancouver.

It is likely that wireless communication will be established between the air fleet and the naval ships as the flotilla speeds towards the city.

The F-3 seaplane, which will lead the formation, has been recently assembled at the Jericho air station, and will be used in flights to the Fort Norman oil fields. It has a wing span of 103 feet, and is powered with two 320 horsepower Rolls-Royce engines, driving it at a speed of 95 miles an hour. Its carrying capacity is 4,250 pounds.

**Opium on Empress**

VANCOUVER, March 7.—Opium valued at more than $3,000 was seized and five Oriental members of the crew of the Empress of Russia were arrested on charges under the Opium Act through the activities of the customs officers this afternoon and evening.

## *Premier Has Regret For Need of Force*

Makes Statement in House Regarding Outcome of Conference With Germans—Matter of Payment for German Goods—New Effort at Settlement Again Spoken Of

LONDON, March 7.—Speaking in the House of Commons tonight on the result of the reparations conference, the Premier said he regretted the need to enforce the demands, however reasonable and just they might be. He explained: "It is quite clear that you are more likely to get an agreement honored than to get your sentence enforced. That has been our experience with the Spa agreement, which has been completely honored, and it is right that this should be acknowledged.

Mr. Lloyd George went on to say that it was clear Dr. Simons was not in a position to make proposals acceptable to the Allies, and he confirmed the instructions given for the occupation of the Ruhr towns and the steps taken for the application of other penalties. It would be necessary, he said, to submit to Parliament the sanction compelling the purchaser of German goods in Allied currency to pay a proportion of the purchase money to the exchequer of his own country. "I attach real importance to this," he continued, "not merely as a sanction, but as a method of liquidating the debt. I almost regret the necessity of treating it as a sanction, because I think it ought to be part of any arrangements made, surmounting as it does, the difficulty of paying currency across the frontier."

The Prime Minister added that Dr. Simons was prepared to recommend this to his Government. Replying to an interruption concerning the possibility of German goods evading the sanction by coming through neutral countries, Mr. Lloyd George said: "We shall give notice concerning any goods of German origin that we cannot allow any fraudulent transactions of that kind. We should make it quite clear that what settled a transaction was its origin, so that neutrals would know what to expect. Therefore there would be nothing unfair to neutrals."

The Prime Minister explained that by levying 50 per cent even at the present rate of import it would be impossible to get the whole of the proportion of British indemnity for the current year.

**Appeal to League**

Germany will appeal to the League of Nations against action of the Allies in imposing penalties for non-fulfillment of her reparations obligations.

Dr. Simons in his reply to Mr. Lloyd George, said:

"Germany is not a member of the League, but she has signed the pact of the League, and I, therefore, announce an appeal to the assembly of the League of Nations against the sanctions with which we are menaced."

**May Make New Effort**

PARIS, March 7.—The departure of the German delegates from London tomorrow is by no means certain, according to the Havas Agency. It was reported they had perhaps not said their last word. "There seems to be a belief," the London correspondent adds, "that new instructions from Berlin could reach Dr. Simons, and it is even assured that the German experts have not severed all contact with Allied circles." He says the German experts continue to study new proposals, which will probably be presented to the Allies Tuesday morning.

## PROVISIONS IN WILL OF HON. A. L. SIFTON

CALGARY, March 7.—Probate of the will of Hon. A. L. Sifton, made in the Calgary District Court before Judge Winter, shows that the former Alberta Chief Justice and Premier left an estate of the gross value of $490,794. The assets of the estate consist of insurance, real estate and mortgages in Alberta and gilt-edged securities, such as war bonds and bank stocks. Practically the whole of the estate lies in this province.

The proceeds of the estate are to be used for the benefit of Mr. Sifton's widow, his daughter, Nellie Louise, and his son, Louis Raymond Sifton, who share equally under the will. A bequest is also made to Mr. Sifton's secretary.

It is provided that should any of the legatees die without leaving lineal descendants, the capital representing his or her share shall be paid to the Government of the Province of Alberta for the purpose of providing, under government supervision, homes for orphans or neglected children, preferably for adoption by farmers.

## UNION TO OFFER TAX SUGGESTIONS

Elaborate Memorandum Adopted by Executive for Presentation to Legislature—Follows Dr. Brittain's Plans

VANCOUVER, March 7.—Recommendations for changes in Provincial legislation to allow municipalities a greater share of taxation were passed today at a meeting of the executive of the Union of British Columbia Municipalities held in the city.

The memorandum of suggested changes comprises sixty pages of typewritten sheets, and presents recommendations similar to the proposals in the report of Dr. Brittain, tax expert, who visited the city recently.

A greater share of taxes for hospitals, schools and municipalities is proposed. It is also suggested that municipalities should receive a share of theatre and automobile taxes which at present go entirely to the Provincial Government.

The memorandum passed by the executive of the union of municipalities will be submitted to the Legislature in a few days.

THE GIFT CENTRE

ENCHANTING!

A Necklace of Pearls

When pearls became so valuable that only the most affluent could enjoy their beauty, man sought to create something that would be as beautiful, yet within the reach of those seeking this most lovely setting for feminine beauty.

Our stock of Pearl Necklaces, with all the lustre of genuine ones, carefully strung and joined at the back with clasps in the most popular styles will commend themselves to your approval.

Prices Range From $5.00 to $50.00

Mitchell & Duncan, Ltd.
JEWELERS, WATCHMAKERS, ETC.
Central Building Phone 675 View and Broad Streets
C. P. R. and B. C. Electric Watch Inspectors

Liggett's Chocolates
We have just received a shipment of these delicious Chocolates in three sizes and assortments in fancy packages. Selling at, a package, 85c, $1.50 ..... $2.00
Try Liggett's Chocolates next.
We are exclusive agents for Victoria.
Campbell's Prescription Store
The Rexall Druggist
Campbell Building Fort and Douglas
We are Prompt, We are Careful, We use the Best

GARDEN SEEDS
We have just received a full shipment of Vegetable Seeds, in bulk, from Holland—Sold in bulk and packages.
700 Yates SYLVESTER FEED CO. Telephone 413

Established 1858
WONDERFUL!
Yes, our immense output IS wonderful, but the reason is apparent—we sell the pick of the market—meats, poultry, provisions, etc.
Goodacre & Sons
Corner Government and Johnson
Store Phones: 31, 32 Office Phone: 76

Some People Won't Be Driven; Others Will
If you "won't be driven" come here and drive yourself. Our business is renting cars WITHOUT drivers.
VICTORIA DRIVE YOURSELF AUTO LIVERY Limited
CARS TO RENT WITHOUT DRIVERS
731 View Street—Phone 2053. Also Near Post Office—Phone 846.

## GRAIN INVESTIGATION MAY TAKE NEW LINE

OTTAWA, March 7.—Nothing more has been heard of the bill to provide for the appointment of a royal commission to investigate grain marketing conditions, which was to have been introduced in the Senate last Tuesday.

It was said this morning that the Government might take other means of bringing about appointment of the commission in question. The Government already has power under the Inquiries Act to name any such commission and give it full powers for carrying out the investigation, so it is claimed that the introduction of the bill would be a needless waste of time.

Western Unionist members, however, claim to have no knowledge of the Government's plans in this regard.

## KAROLYI EXCLUDED BY THREE COUNTRIES

FLORENCE, March 7. — Count Michael Karolyi, whose expulsion from Italy was ordered last week, has gone to Tarvia, Carinthia, after two countries, Spain and Portugal, had refused to give him a refuge.

Among documents taken by the police were some showing that Count Karolyi planed to form a communist colony of Hungarian immigrants in America, and, it is alleged, he was to be supported in this work by members of the Hungarian ministry and Nikolai Lenine, Russian Bolsheviki premier.

Police have arrested two Hungarians and several Germans who are suspected of having instigated the recent disorders here with Bolsheviki financial aid.

Surely, you want to keep well right through the winter.

YOU don't want to suffer with an ulcerated throat or inflamed tonsils. You don't want to be bothered with a racking cough that is disagreeable all day and that keeps you awake at night. You don't want to be in bed for months with pleurisy or pneumonia.

If you wish to keep well, realize at once that a cough is a dangerous, insidious disease, which should be stopped at its very outset, and not allowed to develop into anything more serious.

An ounce of prevention is indeed worth many pounds of cure, in the case of a cold.

DOMINION C. B. Q. TABLETS are the ounce of prevention that prevents a cold from developing into tonsillitis, bronchitis, or pneumonia.

These tablets contain Cascara, Bromide and Quinine in a pleasant form; are mildly laxative; relieve headache and neuralgia; and break up a cold in a few hours.

All druggists sell DOMINION C. B. Q.

Insist on having them.

They are prepared by the National Drug and Chemical Company of Canada, Limited.

Special for Today

Ladies' Fine Glace Kid Oxfords, made by "Slater"; turn sole; semi Louis heel; $12.00 value; all sizes. Sale Price ..... $6.45

The "K" Boot Shop 1115 Government Street

# RUSSIAN STORIES ARE CONFLICTING

### Sifting Process Appears to Show Lenine and Trotzky Facing Serious Situation — Kronstadt Rising Spreading

PARIS, March 7.—Late dispatches from various sources confirm reports that the Soviet Government of Russia is facing a situation of extreme gravity and is struggling against a veritable revolutionary movement.

The garrison at Krasnaya-Gorko, near Petrograd, has rallied to the anti-Bolsheviki cause, according to a wireless message given out today by the French Foreign Office.

The town of Pskov, near the Esthonian border, is reported to have been captured by insurgents.

Commissaries Kalinin and Zinovieff and several of the other Bolsheviki commissaries at Petrograd are reported to have taken flight and to have been arrested at Isborg, according to the wireless dispatch.

Maxim Litvinoff, chief of Soviet legations abroad, is said by the same dispatch to have embarked in a Bolsheviki vessel off Reval after drawing an important sum from the bank there.

**Kronstadt People United**

HELSINGFORS, March 7.—All classes of citizens at Kronstadt, the great Russian base near Petrograd, have united in the uprising against the Soviet Government, says a dispatch to the Russian Union Agency here. Organization of a revolutionary committee, which later became the provisional government, was carried out. Its members were chosen almost exclusively from seamen and workmen.

The Provisional Governent has published a programme, the agency announces, the essence of which is a demand for the immediate convening of a constituent assembly and the restoration of freedom of trade between individuals.

Moscow reports that the Bolsheviki overthrew the rebels there with the most sanguinary losses.

**Krassin's Verdict**

LONDON, March 7.—The Herald, Labor organ, today prints an interview with Leonid Krassin, who has returned to London with amendments to the proposed Russian-British trade agreement. Krassin is reported to have said that, according to his latest information, "all is quiet in Moscow and Petrograd. The only real trouble is in Kronstadt, but this is quite unimportant."

The newspaper also prints the following telegram from its Moscow correspondent under date of March 3:

"The Kozlovsky affair presents no serious features. Lenine, speaking before the Moscow Soviet today, said: 'Only one shot has been fired. We have lived through far more insecure times than this.'"

**Reports to Paris**

PARIS, March 7.—Russian Bolsheviki forces have been driven out of Oranienbaum, a town on the southern shore of the Gulf of Finland, 19 miles west of Petrograd, by naval units from Kronstadt, says a news dispatch. Warships have gone up the Neva River and landed sailors in Petrograd, where part of the garrison has joined the revolutionary forces. The rest of the garrison is declared to have retreated toward Gatchina, thirty miles southwest, where Leon Trotzky, Minister of War, and the Bolshevik high command have headquarters.

Soviet leaders are terrified and Lenine and Trotzky are preparing for flight, says a Reval dispatch to The Matin. Anti-Bolsheviki Leader Antonoff, at the head of 50,000 armed peasants, is declared to be in control of the governments of Tambov and Voronezh, in Southern Russia, and it is said that this fact makes it impossible to revictual the northern sections of the country.

**Take Refuge in Esthonia**

PARIS, March 7.—Twenty-five Russian Soviet commissaries who have been abandoned by their troops have taken refuge in Esthonia, according to a wireless message picked up here this afternoon.

"The Russian Parliament Committee in Paris," today sent messages to President Harding and Herbert Hoover, Secretary of Commerce, soliciting help in the form of food and other necessaries for the anti-Bolsheviki in Kronstadt and Petrograd.

TOKIO, March 6.—According to travelers from Chita, seat of the Bolsheviki Far Eastern republic in Siberia, an anti-Soviet movement has been started by troops and peasants in the interior of the republic, says a dispatch to The Jiji Shimpo from Vladivostok today.

**Soviet's Admission**

LONDON, March 7.—The Central News' correspondent at Helsingfors reports receipt of news of a most serious character from Petrograd since midnight. The advices say many of the residential and business quarters were in flames.

The Soviet Government, the message continued, was dispatching a large number of troops from Moscow to Petrograd to assist in restoring order. The Petrograd rebels, it was added, were planning to accord these troops a friendly reception in the hope of winning them over.

A wireless message received here from Moscow today says:

"The leaders of the Petrograd rising are Petrichenko Yakovlenko and Savchenko, father of Serge Savchenko; Captain Burtseff, Engineer Oryeskin, and a former clergyman named Putilin. Although General Kozlovski has been reckoned as the official head, he is in no way the principal leader of the movement. The general's two brothers were arrested in the marine school in Petrograd."

The foregoing dispatch, showing the existence of a revolt in Petrograd, comes from official Soviet sources, the Moscow wireless service being conducted by the Russian Soviet authorities. This official statement that a revolt actually has occurred, follows closely recent declarations from highest Russian authorities that no uprising existed in Petrograd.

**Wheat Price in France**

PARIS, March 7.—The price of the 1920 wheat crop will be maintained at 100 francs, it is officially announced.

# JAPAN TO WITHDRAW TROOPS FROM SIBERIA

VANCOUVER, March 7.—Fusion of national politics, immediate withdrawal of military forces from Siberia, abatement of the agitation over the California Land Act, and enormous purchases of raw chemical materials—this is the proposed governmental procedure of the Japanese, according to M. Shidara, T. Gauchi and Y. Yamada, representing one of the largest chemical importers and shipping firms of Japan, who are now here.

During an interview Mr. T. Gauchi, when asked concerning the evacuation of Siberia by Japanese Imperial troops, stated it was the expectation of the Japanese public generally that the first stages of evacuation would take place within three weeks.

On the California Land Act, which has been the subject of much agitation both in the United States and Japan for several years, Mr. Gauchi stated that while acts of the United States Government and the Legislature of California did not meet with approval of his people, excitement over the question was abating, the matter being held over pending developments decided to the ushering in of the new administration of President Harding.

# SAY COAL MEN CHEAT IN WEIGHT

### Attendants at Inquiry in Vancouver Ask Commissioner to Apply Check — Latter Finds He Has No Power to Act

VANCOUVER, March 7.—Numerous allegations of short-weighting in local coal deliveries, accompanied by a request to Commissioner Alex. Henderson that he immediately order the seizure of every coal wagon on the streets of Vancouver for the purpose of examining and weighing their contents, featured this morning's session of the Provincial coal inquiry. The seizure of the coal wagons, it was urged, could be effected through the Attorney-General's Department and the Provincial police, acting in conjunction with the civic authorities.

"I doubt if I have the power to order such a thing, in fact, I am almost sure I have not. We have two learned King's counsellors present, and they will probably bear me out," declared the commissioner.

Mr. F. T. Congdon, K.C., counsel representing the public before the commission, and Mr. Robert Cassidy, K.C., representing the citizens' committee, agreed that the commission did not possess the power to take such a drastic step.

"I believe the only solution possible is through the sale of coal in sealed packages, similar to the method by which the Government proposes to sell liquor," said Mr. Cassidy.

The commissioner, after pointing out that he did not possess the power to take such action, agreed to summon all the local weights and measures officials to give their views on the allegations that had been made.

Mr. Cassidy urged that instead of the commission holding sittings in Nanaimo and Victoria, as it plans to do, it should compel the coal operators to come to Vancouver to give evidence.

"There's big profiteering going on somewhere. The great spread between prices should be explained fully to this commission," he asserted. "According to published reports, fully half the coal we produce in this Province is going to the United States, and the suggestion that I make is that the United States is receiving our coal at a reduced rate, in order to 'jack up' our people on the price."

## ST. BONIFACE LEFT WITH FEW DOCTORS

ST. BONIFACE, Man., March 7.—As a result of the drastic action of the Manitoba Medical Council in suspending a large number of doctors for infractions of the Manitoba Temperance Act, the city of St. Boniface is left without medical service except for one practitioner and the interns of the St. Boniface Hospital, who are too busy to answer sick calls.

The state of affairs has become so serious that a meeting is to be held this week, to discuss what steps can be taken to safeguard the health of the city.

ATHENS, March 7.—All railway communication in Greece was suspended today as a result of a strike affecting every line in the country. The men are demanding increased wages and shorter hours.

Satisfied People Sing Their Praises

WHY DODD'S KIDNEY PILLS ARE ALWAYS POPULAR

Mr. Mike Siwone, of Queen St. West, Toronto, Is One of the Many Who Tell Why He Recommends Dodd's Kidney Pills.

TORONTO, Ont., March 7.—(Special.)—"Dodd's Kidney Pills are the best medicine I ever took."

This is the statement of Mr. Mike Siwons, of 1316 Queen St. West, this city. And Mr. Siwons gives a reason: "I had been trying all kinds of medicines," he says, "but I never found satisfaction till I used Dodd's Kidney Pills."

Mr. Siwons has given the reason why Dodd's Kidney Pills are popular all over Canada. They give satisfaction. Dodd's Kidney Pills are not a remedy for everything under the sun. They are for the treatment of kidney diseases and those diseases that spring from diseased kidneys.

It is in treating such diseases they have made their reputation. They have made it by giving satisfaction. They have been used for rheumatism, lumbago, dropsy, diabetes, urinary troubles and heart disease, and the satisfied people who used them are singing the praises of Dodd's Kidney Pills in all corners of Canada.

Ask your neighbors if Dodd's Kidney Pills are not the best medicine for sick kidneys. (Advt.)

# OUTLAWS KILL HIGH OFFICER

### Brigadier-General Cumming, Commander of Kerry Military Area, Falls Victim to Ambush—500 in Attack

CORK, March 7.—Brigadier-General Cumming, commander of the Kerry military area, was one of the two officers killed in the ambush of a military convoy in Clonbanin Saturday. He was president of the court of inquiry appointed to investigate the shooting of railway men in Mallow.

**Five Hundred Assailants**

LONDON, March 7.—Five hundred men took part in the ambush of a military convoy Saturday afternoon in Clonbanin, County Cork, in which Brig.-Gen. Cumming, another officer and two privates were killed, according to a Dublin dispatch to the Central News. The convoy consisted of five or six lorries and an armored car. The first two cars of the convoy were blown up by a mine and a fierce fight which lasted an hour ensued, according to the report. Then the armored car managed to reach Kanturk, from which place reinforcements were sent to the scene of the ambush.

The attacking party escaped into the hills.

A dispatch from Belfast said that Brig.-Gen. Cumming, who was commander of the Kerry military area, had his headquarters in the barracks at Buttevant, some miles to the northeast of the scene of the ambush. Recently Gen. Cumming had motored each morning to Mallow, where he presided over the court of inquiry into the murder there recently of Mrs. King, wife of County Inspector King, and the shooting of railwaymen after the murder.

Extraordinary precautions were taken on these trips. Parties of soldiers motored in advance. General Cumming following in his own car with two soldiers sitting behind him. An armored car, with machine guns ready, brought up the rear. Outside the courthouse during the proceedings of the court, at the hotel where the general ate lunch, and in the streets traversed by him between the courthouse and the hotel, large detachments stood guard. Two previous attempts had been made to ambush Gen. Cumming.

**Cars Are Ditched**

On Saturday a heavy fire was opened on the convoy from high ground on both sides of the road. The driver of the first car was seriously wounded by the first volley and the car plunged into a ditch. All the soldiers left the cars and went into action, but the armored car, in endeavoring to pass that of Gen. Cumming, ran into the ditch. Gen. Cumming was hit on the head shortly after leaving his car and died instantly. The firing continued an hour, during which a lieutenant was also killed.

A party from the head of the convoy succeeded in working to the flank of the attackers, but before an effective fire could be opened, the latter had fled. Few of the faces of the ambushing party could be seen as the fight proceeded, the slopes on each side of the road being thickly covered with bushes. Mines had been laid out, but they failed to explode.

A dispatch from Dublin said the belief was generally held there that the ambush in which Gen. Cumming was killed was prepared for Major-General Sir Edward Strickland, commander of the Crown forces in Munster. General Strickland was supposed to be returning to Cork Saturday from Tralee.

# LIMERICK MAYOR KILLED IN BED

### Is Shot by Armed Band, While His Wife Is Seriously Wounded—Dublin Civilians Suffer In Attacks

DUBLIN, March 7.—George Clancy, Mayor of Limerick, was shot and killed at his home in that city early this morning and his wife was seriously wounded. At about the same time, Michael O'Callaghan, former mayor of the city, was also killed at his residence.

Meagre reports received here state that Mayor Clancy and his wife were shot at about 1:30 o'clock, but owing to curfew restrictions, members of the household say they were afraid to venture on the streets to secure aid. They declare that friends with whom they communicated by telephone could not go to the house for the same reason. About two hours later a doctor arrived from a hospital and found Mayor Clancy dead and Mrs. Clancy in a critical condition. Former Mayor O'Callaghan was dying when doctors summoned by the police arrived at the house.

**By Bands of Men**

BELFAST, March 7.—Bands of men shot George Clancy, Mayor of Limerick and Michael O'Callaghan a former mayor of that city, in cold blood while they were lying in their beds. Mrs. Clancy, while endeavoring to protect her husband, was shot in one of her arms.

Limerick is greatly exercised over the shooting, which is interpreted by Sinn Fein adherents as reprisals for the assassination of Brigadier-General Cumming, who was killed at Clonbanin on Saturday.

**Endangering Civilians**

DUBLIN, March 7.—At noon yesterday in Dublin a daring attack was made on a military lorry in Dorset Street, off Parnell Square, great excitement being caused. Bomb explosions and rifle fire, ensued, causing a panic among the crowds in the centre of the street. One bomb wrecked the interior of a store and two civilians were wounded.

Earlier in the day an attempt was made to ambush a military automobile near Clontarf, a suburb of Dublin. The automobile escaped, but a private car, happening to pass, was wrecked by a bomb. The driver of the car was killed and the passenger injured.

Men's Good Wearing Gloves

Values to $4.50 for $3.00

Chamois Gloves, pull-over and strap wrists. Regular $4.00.
Chamois Gloves; a good quality. Regular $3.50.
Tan Cape, silk lined. Regular $4.00.
Tan Cape. Regular $3.75.
Butternut Cape Gloves. Regular $4.00.
Butternut Cape Gloves, silk lined. Regular $4.25.
Astrachan Gauntlets. Regular $3.50.
Mocha, fleece lined, pull-over with wrist strap. Regular $3.75
Grey Mocha Gloves, unlined. Regular $4.50.

LADIES' GLOVES—Pigskin Gauntlets, regular $4.25.
Pigskin Gloves, with dome fasteners; regular $3.50.
Any pair for ..... $3.00

W. & J. WILSON
The Men's Clothing Centre
1217-1219-1221 Government Street Phone 809

"Wife Saving Station"
Electric Coffee Percolators
The Ideal Gift

CARTER ELECTRIC
Phones 120 and 121 615 View Street

Are You a Golfer?
We carry complete lines of golf footwear for men and women. Imported British makes.
WM. CATHCART CO., LTD.
621 Fort Street Phone 1125 Pemberton Building

## INCORRECT RUMOR AS TO DUTY INCREASE

OTTAWA, March 7.—When the House met this afternoon Mr. Robb (Huntingdon) said he desired to call the attention of the Government, and of the Finance Minister in particular, to a statement sent out from one of the larger New York banks to its Canadian correspondents and by them passed along to their branches, intimating that the New York bank has information that the Canadian Government will within a very short time increase the custom duties by adding 30 per cent to the already existing duties. If the information was not well-founded, the Finance Minister would see the importance of giving it immediate denial; if the information was correct, or partially so, some person had been indiscreet.

Sir Henry Drayton replied that this intimation was the first he had heard of the matter. The imposition of an additional 30 per cent in customs duties had not even been considered.

## PRESIDENT TO WORK FOR LEAGUE VARIANT

NEW YORK, March 7.—President Harding, having studiously avoided all contact with representatives of foreign powers since last June, when he became the standard-bearer of the Republican party, is now ready for a series of important conferences with the ambassadors of Great Britain, France and other Allied powers, says the Washington correspondent of The New York Tribune this morning.

It is understood, according to the correspondent, that Mr. Harding intends to lay before these representatives his scheme for an association of nations for world conference which would support the international court of justice.

## COBALT CORPORATION CLOSES DOWN MINES

COBALT, Ont., March 7.—The Mining Corporation of Canada, the second largest mine operator in the Cobalt camp, will close down temporarily this evening, it is officially announced today. Approximately 200 men are affected.

The low price of silver and the impossibility of conducting operations at a profit are given as reasons for the shutdown.

The milling plants will be overhauled and new machinery installed while the mine is closed down.

That Dry Cough Is Bronchitis

If neglected it will weaken the throat and perhaps reach the lungs. Nothing surer to help you quickly than the healing, soothing vapor of Catarrhozone. Its action is magical, every congested spot is healed. Irritation is soothed away, phlegm and secretion are cleaned out, all symptoms of weak throat, Catarrh, Bronchitis disappears. Catarrhozone is a genuine, scientific preparation. Sold everywhere in three sizes, 35c, 60c and one dollar for a complete (two months' treatment. Prepared by the Catarrhozone Co., Montreal. (Advt.)

A TRIAL ORDER WILL CONVINCE YOU
That our Meats are of the finest quality and our prices are the lowest.
Free Delivery

BOILING BEEF, lb. 15¢ POT ROAST, lb. 15¢
No. 1 ALBERTA BUTTER, lb. 52¢
PURE LARD, per lb. 25¢ PURE DRIPPING, lb., 15¢
SUGAR CURED CORNED BEEF, per lb. 17¢
POTATOES, good, per sack $1.50
NICE LARGE LEMONS, per dozen 25¢ 4 LARGE GRAPEFRUIT for 25¢
CHOICE BACON, per lb. 39c GUARANTEED NEW LAID EGGS, dozen 40c
SWEET PICKLED PORK, lb. 30¢ BEEF SUET, lb. 20¢
PRIME RIBS BEEF, per lb. 35¢

New England Market
Phones 2368 and 2369 1220 Government Street

**Splendid Rooming House or Private Hospital**

No. 256 Menzies Street (corner Michigan), consisting of approximately 1.83 acres, all laid out in shade, ornamental trees and lawns; fourteen-roomed residence, in good condition. This property is offered at a great snap for quick sale.

PRICE $10,000, ON TERMS.

**P. R. BROWN**

Real Estate, Financial, Fire and Automobile Insurance

Phone 1076 1112 Broad Street

**St. Charles Street**

Attractive modern home, hot water heating; lot 90x180; three bedrooms, sleeping porch, nice garden, very desirable neighborhood.

Price $9,000.

**HEISTERMAN, FORMAN & CO.**

608 View Street Phone 55

**Rockland Ave. Home**

**And——One——Acre**

One of the choicest acres in the best part of this beautiful residential district. Residence contains ten rooms, with appointments of the best. House is in excellent condition with the grounds laid out in lawns and gardens with hedges, lovely oaks, etc. Garage and outbuildings. Superb view of Straits and mountains. Owner prepared to make a sacrifice if sale is made within the next two weeks. For further particulars apply

**B. C. Land & Investment Agency, Ltd.**

922 Government Street. Phone 135.

**Must Be Sold**

Owner prepared to sacrifice $1,000 on purchase price in order to realize on this property and remove from city. Immediate possession.

FIVE-ROOMED BUNGALOW—On high land, in best part of Fernwood district. Cement basement, concrete foundation, open fireplace and other conveniences. Within two blocks of street car. Taxes light. Chicken house on property. For only $1,500 cash down, and balance on agreement, you may become the owner of this desirable home. Total price .....$2,600

TO LET, FURNISHED—Three modern and well located homes, beautifully furnished. One in Fairfield; one in Fernwood and one in Foul Bay district. To reliable tenants only. Rentals from .....$75 to $90

**GILLESPIE, HART & TODD, LTD.**

Insurance, Timber, Financial and Estate Agents. Bonds Bought and Sold

Phone 2040 711 Fort Street, Victoria, B.C.

**Gordon Head—Improved** A Genuine Snap

10 ACRES first class land, all cleared and some cultivated. Land is all fenced and is in good condition. Two houses on property, one consisting of 5 rooms, new and in first-class shape; other house is of 4 rooms and in fair condition. Barn and outbuildings. Fine marine view from property. This is one of the best sections of this famous district and is only 4½ miles from city, on good road.

Price only, per acre.....$1,000.00

Terms.

**CORY & POWER**

(Successors to Currie & Power)

1214 Douglas Street Two Phones: 1466 and 6524

**TO MOTOR CAR OWNERS**

The open season for Automobile Accidents is here. Are you covered against

1. Your LEGAL LIABILITY for personal injuries or fatal accidents to the public?
2. PROPERTY DAMAGE to others caused by your automobile.
3. COLLISION DAMAGE to your car by contact with another car, vehicle or object either moving or stationary.
4. FIRE, including loss or damage to your car by self-ignition, explosion or lightning.
5. THEFT protecting you against loss or damage by burglary, pilferage or theft of the automobile, its accessories, spare parts or tires.
6. TRANSPORTATION loss from accidental damage while in transit in Canada or the United States by road, rail or waterway.

UNION ASSURANCE SOCIETY, LTD.

**BISHOP & WORTHINGTON, LTD.**

REAL ESTATE AND INSURANCE

Phone 74. "Let Us List Your Property." 618 Broughton Street

**Vancouver Island Farms**

Vancouver Island land and climate are unexcelled for

MIXED FARMING, FRUIT GROWING, POULTRY RAISING, OUT-DOOR LIFE.

Are you looking for a change to more ideal conditions of work—Do you wish to achieve independence?

Then buy a few acres of really good land. Spend the Winter in getting enough cleared up for a good garden. Then if you are compelled to work out next Spring you have a good home in which to leave your wife and kiddies—and to come back to in the Fall.

We have subdivided some thousands of acres of land into tracts of from 10 to 40 acres, close to the railway traversing the East Coast from Nanaimo north—on the "sheltered landward side" of Vancouver Island. Daily train service—schools and stores in easy reach of any of the lands. Roads built.

Price.....$40.00 per acre. Terms over 5 years, without interest.
10 acres.....$400 20 acres.....$800

Call and inquire personally about our proposition, or write to

**Vancouver Island Fruit Lands, Limited**

Sales Office: Corner Broad and View Streets
Head Office: 110 Belmont Building, Victoria, B.C.

**The People's Grocerteria**

749-751 Yates Street

**EGGS—Strictly Fresh Local—EGGS**

Put Them Down While They're Cheap

In quantities of 15 dozen or more, per dozen ..... 38c

Pendray's Waterglass, per tin, 55c and ..... 28c

A 28c tin covers 15 dozen eggs.

| | |
|---|---|
| Ormond's Sodas, fresh from the oven, per lb. | 20¢ |
| No. 1 China Rice, 3 lbs. for | 23¢ |
| Climax Jam, pure fruit with apple, 4-lb. tins | 85¢ |
| Pure Orange Marmalade, No. 4 tins | 85¢ |
| Robin Hood Rolled Oats, 20-lb. sacks | 99¢ |
| Bright New Prunes, per lb. | 10¢ |
| Sweet Navel Oranges, good size, per dozen | 20¢ |
| Local Fresh Made Creamery Butter, super quality, lb. | 58¢ |
| Local Haddie, per lb. | 16¢ |

**Tuesday's Meat Special**

Prime Fresh Killed Steer Beef

| | |
|---|---|
| Pot Roasts and Boiling Beef, per lb., 14c and | 12½¢ |
| Shoulder Roasts of Beef, per lb. | 15¢ |
| Rump Roasts of Beef, per lb. | 23¢ |
| Round Steaks and Roasts per lb. | 25¢ |
| Boneless Stewing Beef, per lb. | 18¢ |


# ALLIED TROOPS GO TO GERMANY

## Will Occupy Three Towns in Industrial Region in Consequence of Proposals Being Rejected—Simons' Offer

LONDON, March 7.—Allied troops will march into Germany tomorrow, in accordance with the decision of the Allies to inflict on Germany the penalties provided for because of the non-fulfillment of her reparations obligations, it was announced officially tonight.

The penalties in question were announced to the Germans last Thursday by Mr. Lloyd George, the British minister. They are:

Occupation of the cities of Duisburg, Dusseldorf and Ruhrort, in the German industrial area beyond the Rhine, by troops of the Allies.

Imposition by each Allied country of such a tax upon German imports as it may deem fitting.

The establishment of a customs boundary under Allied control along the Rhine.

Mr. Lloyd George informed the Germans today that not only were the proposals made by Foreign Minister Simons this morning unacceptable to the Allies, but that notwithstanding the interval since last week's conference, the Germans had not made such an advance in their propositions as would justify postponement of the imposition of the penalties.

**Instructions to Troops**

After the Germans left the conference this afternoon the British, French and Belgian Premiers telegraphed orders for the immediate occupation by the Allied troops of Ruhrort, Duisburg and Dusseldorf.

The instructions to the Allied commanders on the Rhine were given after the Premiers had requested Marshal Foch and Field Marshal Wilson to join in the discussion of the action to be taken. The Allied representatives will meet again tomorrow to further the concerted enforcement of the various penalties.

The German delegation will return to Germany tomorrow. Its members said after the conference that they were not empowered to make any further proposals and that they regretted the possibility that the Allied troops were already marching on Germany.

**Dr. Simons' Statement**

Dr. Walter Simons, head of the German delegation, told the Allies the Germans rejected the proposals formulated at Paris, and had decided to revert to the idea of a provisional arrangement that they had prepared. This would call for the payment of fixed annuities for the first five years, and would give the equivalent of the 12 per cent tax on German exports.

The German proposition was made conditional on the plebiscite to be held in Upper Silesia being decided in favor of Germany and on the removal of all commercial restrictions.

"If we have to make proposals covering the total reparations, we will have to ask for a week's adjournment to consult Berlin," said Dr. Simons, in making his proposition.

Dr. Simons, in continuing his statement to the conference, said he had purposely avoided reference to the question of responsibility of the war because he considered such a discussion would only make a settlement more difficult. He declared neither the treaty of Versailles nor the carrying out of the Allied penalties could determine the question of war guilt. "History only can fix the responsibility for the war," said the German Foreign Minister. The war, he contended, was too recent an occurrence to be judged clearly at this time.

Dr. Simons deplored what he termed the Allied disposition to ignore the payments already made by the Germans, which they contended, should be applied to the reparations account, and the persistence of the Allies in the view that Germany was acting in bad faith. He discussed at length the subject of taxation in Germany and in the Allied countries, seeking to disprove the statement made by the British Premier in his speech of last Thursday that Germany's taxes were lower than those of the Allies.

Dr. Simons maintained that the taxes should be calculated on a per capita basis, taking into account the income per capita. He quoted figures in an attempt to prove that on the basis of such calculations, the Germans were more heavily taxed than the British.

He declared that even the Allies had admitted that further direct taxation in Germany was impossible.

## TELLETT CASE GOES TO HOME SECRETARY

LONDON, March 7.—The court of criminal appeals, consisting of Justices Darling, Coleridge and Shearman, today dismissed the application of Charles Tellett, ex-member of the original Third Canadian Battalion, for leave to appeal from the sentence of death passed upon him in February for the murder of his sister-in-law, Mrs. Ada Askew. The court held that in the prisoner's own interests it was infinitely more desirable that the Home Secretary should review the fresh evidence which has come to light since the trials.

The later evidence which the Home Secretary, according to the above judgment, has been asked to review, largely concerns the mental condition of the prisoner, for some period previous to the time the murder was committed.

## SUPPORTS WORKERS IN PACKING HOUSES

CHICAGO, March 7.—The Chicago Federation of Labor has pledged its resources, "moral and financial," to the 200,000 workers in the packing house industry in their determination to resist to the last ditch a breaking down of the eight-hour day.

A resolution was adopted which also declared that the 53 cents an hour now paid is below the living standard, and recommends, unless steps are taken to remedy the situation, that the present owners and managers of the packing industry be publicly branded as a menace to the Government and people in general.

# PRIMATE SPEAKS ON IRISH CRIMES

## Cardinal Logue, in Letter to Priest, Deplores Disorders—Murder Plan Condemned—Reference of Pope Benedict

BELFAST, March 7.—Cardinal Logue, Primate of Ireland, in a letter to the priests of the Armagh Diocese, makes another powerful appeal for a truce in Ireland and suggests the forthcoming birthday of the first national apostle offers an opportune occasion for an appeal to the Almighty for the return of peace in Ireland. Pointing out that St. Patrick brought peace to the country, Cardinal Logue says:

"What a reproach it would be should we dim by crime the lustre of this glorious inheritance? It is no excuse that crimes even greater and more numerous have been committed by others, for crime does not justify crime.

"We shall not, before the judgment seat, be called upon to account for the crime of the Black and Tans, or the auxiliary cadets, or the military, who have taken so many innocent lives on the most futile pretence in their wild raids throughout the country. We shall not be even called to account for the blindness, obstinacy and partiality of our present government."

Deploring the disregard for human life and property shown by both sides, which he declares threatens to reduce the country to a state of desolation and ruin, Cardinal Logue especially denounces the ambushing and attacking of soldiers and police in crowded thoroughfares.

"They who commit such acts know those armed forces will blaze away indiscriminately, killing or wounding poor innocent victims, often women, girls and children engaged in lawful occupations, he continued.

"Lawyers, I think, say such acts, endangering the general public, involve malice against all mankind. Certainly all mankind should join in putting an end to them."

**Condemned by Pope.**

ROME, March 7.—Pope Benedict, in his allocution delivered at the secret consistory today, alluded to Ireland having her ancient struggles renewed. There had been an outbreak of appalling violence and crimes in contradiction of the laws of morality, the Pontiff declared, "crimes which we condemn by whichever side committed."

**Will Open European Credits**

PARIS, March 7.—United States financiers and manufacturers are disposed to open large credit accounts in Europe, Charles M. Schwab, chairman of the Bethlehem Steel Company, declared here last night to the Paris edition of The Herald. Mr. Schwab was optimistic in his estimate of the future prosperity of the countries he has visited since his arrival in Europe.


**Sure Protection for You While You Travel**

You may find the water bad, some poorly cooked food may excite trouble, a draught from a car window may give you an ache or pain—a cold room or damp sheets may cause rheumatic twinges. Remember this—any pain that is caused by congestion yields rapidly to Nerviline. When your stomach is sour and upset, just try the magical effects of twenty drops of Nerviline in sweetened water. If cramps waken you in the dead of night, Nerviline will fix those awful cramps in a hurry. Keep a 35 cent bottle of Nerviline in hand—Always. (Advt.)



KAYSER SILK GLOVES

*Angus Campbell & Co. Ltd.*

LUXITE SILK HOSIERY

Store Hours: 9 a.m. to 6 p.m.; Wednesday, 1 p.m.

**New Silk and Satin Frocks in a Diversity of Charming Spring Modes**

THEY ARE VERY REASONABLY PRICED

Choosing a Frock that expresses one's personality is such a simple matter this season for the needs of women of all types have been carefully taken care of. Newest of the new are piquant modes of satin and taffeta with tight little bodices and flaring or pleated skirts. This Spanish silhouette is very youthful, but, for that matter, so are the chemise frocks which adhere to straight and narrow lines. Lowered waist lines, sashes and handkerchief drapes are some of the novel style departures featured.

Inspection Invited

**Navy Serge Dresses At $25.00 and $29.00**

Featuring unusual values today in new Serge Dresses at the inviting prices of $25.00 and $29.00. Some are braided, while many of the models boast of silk or wool embroidered effects. Exceptional value at $25.00 and.....$29.00

**Springtime Wardrobe Essentials**

**Silk Bloomers**

The beauty about Silk Bloomers is that they may be worn just as well with the new Spanish silhouette as with the straight lines which are so much in vogue this Spring. Neatly cuffed with rows of shirrings or finished at side with pleated ruffles. They come in satin, Habutai silk, Italian silk and natural Pongee silk, in pastel and suit colorings. At, per pair, $4.25 to.....$7.50


## DEFICIT ON RAILWAYS REACHES HUGE SUM

OTTAWA, March 7.—Expenditure on Canadian Government railways will, it is understood, figure largely in the coming main estimates which Sir Henry Drayton, Minister of Finance, will table in the House probably tomorrow or next day.

Last year's operations on Canadian Government lines, it is stated, resulted in a loss of approximately $60,000,000, including interest charges on the Canadian National and Grand Trunk Pacific. The exact figures will be submitted to the House when the Minister of Railways presents his budget on going into supply on the railway estimates.

**Bootleggers Are Privileged**

HAMILTON, Ont., March 7.—Major Chester Walters, chief of the local Dominion tax office, is said to have made a ruling that bootleggers and those engaged in the illicit liquor traffic who file Dominion income tax returns are entitled to deduct the amount of their fines, if any, as legitimate expenses.


**CREAM of the WEST FLOUR**

Children love home-made bread made of Cream of the West Flour. And there is nothing else so good for them that costs so little.

Hedley Shaw Milling Co., Limited

Medicine Hat, Calgary
Kamloops, Vancouver

"Cream of the West Flour was formerly sold under the brand name 'King's Quality.' It is milled at the big mills of the Hedley Shaw Milling Company, Limited, at Medicine Hat, the most complete and most modern mills in Western Canada."

# The Daily Colonist

Established 1858

The Colonist Printing & Publishing Company, Limited Liability

1213-15 Broad Street, Victoria, B.C.

J. L. Tait, Business Manager

Subscription Rates by Carrier and by Mail in Districts Contiguous to Victoria Served by Colonist City Carriers:

Yearly ..... $12.00
Monthly ..... 1.00

Subscription Rates by Mail: To Canada, Great Britain, the United States and Mexico, Except districts as above:

Yearly ..... $6.00
Half-Yearly ..... 3.00
Quarterly ..... 1.50

All subscription rates payable in advance. Mail subscribers are requested to make all remittances direct to The Daily Colonist.

Subscribers in ordering change of address should be particular to give both old and new addresses.

Tuesday, March 8, 1921


## PRESSURE ON GERMANY.

The military and economic pressure being brought to bear on Germany to induce that country to acknowledge her debt in reparations will have no tendency to restore normality in European countries. The economic conditions, assuming they are such, which have led to Germany not acquiescing in the demands made by France and Britain are not apparent from dispatches relating to German events. The Reichstag left its decision to Dr. Simons, who must have been a plenipotentiary in fact, if not in name. His counter offer, in face of the Allied ultimatum, proved unacceptable, and the military pressure promised is in progress. Germany is now appealing to the League of Nations against the course that the Allies are pursuing.

Since the payment of reparations are to be stretched over such a long term of years there will always be the chance of war, either through Germany regaining strength, or through her taking advantage of divisions among the Allied Powers. The weakness in the reparation terms lies, and will continue to lie, in the inability to collect them while the ravages in Belgium and France are fresh in the minds of the people of Europe. If it is within the realm of human possibility the next generation should be guaranteed against a recurrence of such outrages, and it is probably on this ground, as much as for any other reason, that France and Britain are so purposeful in the steps they are taking. Among those who think in terms of world peace and among all who are anxious to see economic conditions restored there will be no satisfaction that a further occupation of German territory should have been forced on the Allies. The act will serve to strengthen the rancors bred by the Great War, and will be a setback to the ability of Germany to pay what is sought within the time limit set.

## IMPORTATION PROBLEM.

The Provincial Legislature is to ask the Federal Parliament to enact legislation to prohibit the importation of intoxicating liquor into British Columbia for use in this Province, except by the Provincial Government. There are some aspects of this request that call for consideration. In the first place it will not be known this side of Easter if the Federal Parliament will acquiesce in the proposal. What British Columbia wants will have to be examined at Ottawa from the national standpoint, as it affects trade and commerce. The Dominion Government might well reply that the powers conferred on the Provinces under the Doherty Act, Statutes of 1916, are sufficient. It might also say to British Columbia that there is another recourse, namely, to ask for a plebiscite on importation as was done by the Prairie Provinces, such plebiscite being held by the Dominion Government.

British Columbia, in the Liquor Control Bill now under discussion, will either have to assume that the Federal Parliament will grant its request, or else that it will not. If the attitude of Ottawa is known before the Bill is proceeded with any further, then whatever course is considered necessary can be taken. We do not see how it can become known in time, for the Federal Parliament may not take up consideration of British Columbia's request for some weeks to come. It is doubtful if Ottawa will move while the Provincial Legislature is in session. As the Liquor Control Bill now stands there is no provision which makes it a crime to drink any liquor other than that which is bought from a Liquor Control vendor. That would be a very drastic provision to insert, and it would have to exempt from its power all those who have, or will have, imported private stocks by the time the new Act goes into force.

This question of importation is a very serious one as it may affect the future private rights of the people, and we do not know that the Dominion Parliament may feel inclined to pass special legislation which will apply to one Province only. Under the Doherty Act we have mentioned there is a provision dealing with importation, and, to some extent, it gives a Province a right to say whether or not liquor may be imported, but the power relates to liquor to be used, or intended to be used, in violation of the law of the Province. As we have pointed out, there is no law now, nor is one proposed, making it a crime to drink anything but Provincial Government liquor. The Doherty Act, in its intent and purposes, was designed to give to provinces powers to make Prohibition more effective. British Columbia has decided against Prohibition and for Government Control, in which case we doubt if the Doherty Act can be evoked with the design of stopping importation for private purposes, that is for consumption in the homes.

Premier Oliver's motion, which is designed to give the Provincial Government an absolute monopoly of all liquor sold in British Columbia, should be carefully scrutinized not with regard to its wording, for the intent is set forth clearly, but in the light of the Federal Parliament not taking the action desired. Upon whatever is done will depend, to some degree, the excision of certain provisions which now appear in the Liquor Control Bill. If that Bill is to be what is hoped by its authors then we assume the desire is, either that private importation is stopped altogether, or else placed strictly under Provincial control to the extent that imports may be taxed. The power of such taxation is ultra vires of the Province, as the Attorney-General has pointed out. It remains to be seen if the Federal Parliament can and will pass special legislation giving the Province of British Columbia a monopoly of the sale of all liquor within its bounds.

## MUNICIPAL AMUSEMENTS.

The Chamber of Commerce is to discuss an amusement centre for Victoria at its open forum on Thursday. The influence which this body wields should assure that the conclusions it reaches will give an impetus to proposals which have occupied desultory attention for some years past. In the opinion of this newspaper the initial step should be to decide upon the land that will be used, and to make certain that it is sufficiently spacious to allow for development of amusement units at the one centre from time to time, as finances permit. A second desirability is that the land chosen should be as central as possible: a third, that the project decided upon, affecting the first unit, will be worked out so carefully that no doubt will be entertained that it will be revenue producing from its inception.

Despite the amount of land which the city now owns, the provision of a central location, sufficiently adequate for a progressive programme, may be a difficult task. The tentative proposals that have been put forward by the Industrial committee of the City Council, while forming a basis for discussion, do not seem desirable, so far as locations mentioned are concerned. The idea of building swimming baths near the James Bay causeway will certainly be opposed if the suggestion is that the water to supply them should be drawn from the harbor. There will be opposition, too, we think, to the suggestion that the location for a casino, or pavilion, or concert hall, or whatever it may be designated, should be beside the existing professional baseball grounds.

Seaside amusement resorts are generally associated, as far as they can be, with the waterfront, or, in other words, they are installed in what is regarded as the healthiest location, provided the other facilities are present. If this plan should be adopted in Victoria the most central and the most desirable location would be that portion of city land running along the waterfront from the foot of Dallas Avenue to a little west of the foot of Menzies Street. There is ample and attractive ground available there for the development of an amusement centre comprising swimming baths, a pavilion, a park with aquarium and other attractions, as well as plenty of land for open air exercise under exhilarating conditions. Any committee which has in hand the consideration of an amusement centre should not overlook this site, that is, provided there are no restrictions affecting its ownership which prevent the erection of public buildings on the location.

That the land mentioned has not been developed long ago as a municipal asset shows how slow we are to seize upon the natural advantages that Victoria possesses. Some day that piece of property will be turned into one of the greatest municipal attractions in the vicinity. For the purposes of an amusement centre it would be difficult to find anywhere so much land centrally located available in just such a position where the scenic attractions are so great, where the property belongs to the municipality, and where it is in a condition that will not involve any undue expense in laying it out for park purposes and excavating desirable sites for buildings. The choice of this property for an amusement centre would be a popular one, and the element of popularity should be a decisive factor in reaching a decision upon a matter where municipal revenue will be involved.

### For Husband's Death

CALGARY, March 7.—The widow of the late Dr. Chambers, of Calgary, killed in the Canadian Pacific Railway wreck at North Bay last year, was today awarded $80,000 damages against the Canadian Pacific Railway by the appellate court of Alberta. The widow had sued for $150,000, and the railway had offered $30,000.

### Toronto's Daylight Saving.

TORONTO, March 7.—From Sunday, May 1, to Saturday, October 1, is to be the summer daylight saving period for Toronto, according to a motion which Ald. M. Johnson introduced in the city council this afternoon.

### Lady Strathcona at New York.

NEW YORK, March 7. — Lady Strathcona, accompanied by her son, Arthur J. Howard, was among the passengers on the steamship Imperator, which arrived from Southampton today.

The United States has more miles of railway than all Europe combined.

## At the Street Corner

BY "THE LOUNGER"

It may be perfectly true that one half of the world does not know how the other half lives; it is also true that the greater part of the first half does not care either. The joy of conducting a column such as this is that the writer is perpetually enlarging his personal acquaintance, with the trials and tribulations, the habits and customs, the joys and pleasures, in short, with the everyday life of all sorts and conditions of men—and women—whom he has never met and probably will never meet, but who, under anonymity or initials, pour out a wealth of information of the utmost interest, even if not always of any considerable value. For instance, I am now in a position to state that the portrayal of a private telephone in a half basement and of tenement children in pajamas was, after all, neither a neglect of detail nor a gross exaggeration, as the following story will show. I may say that the writer has signed his name and given his address, but as the letter was not originally intended for full publication, I am suppressing the actual name of my correspondent, together with that of the works and town to which he refers. With these omissions his letter is reprinted below as I received it, and it is certainly of great interest as giving a new conception of the duties and responsibilities which a certain class of workingman considers that he owes to society.

* * * *

"In this morning's Colonist you ask for information as to whether tenement children wear pajamas. If you had travelled in the United States you would understand why the ordinary audience over there cannot see anything inconsistent in a tenement child wearing pajamas or a destitute family having a telephone. To illustrate I will give you an instance of what is an ordinary occurrence over there.

"In the year 1918 I was employed in a shipyard in the United States, building freighters for the United States Shipping Board. The yard employed about 8,000 men, and of course, accidents happened every few days. One day a man was rather seriously hurt and was taken to his home in his automobile. The next day there was a subscription taken up amongst the employees for him, as he had a wife and four children and was practically destitute, and although the Government Compensation Board was supposed to take care of all cases of accident, he had to have help until his case was acted upon.

"To my question as to whether it were not strange that a man who owned an automobile should require a donation the answer was that this was the proper thing to do; it was good for business.

"The idea is that the more children who wear pajamas, the more money the manufacturer makes, and pajamas in moving pictures make good advertising. It makes no difference to the manufacturer whether the children have anything to eat or not; that is another man's job."

* * * *

Now what do you think about that? I am not referring so much to the last paragraph, which was, I think, inserted for humor, but to the automobile owner who had to rely upon charity for relief, and to the extraordinary reasoning of the contributors to the relief fund. You hardly expect a beggar to approach you, gold watch in hand, saying that he finds it is now time for his next meal and will you please oblige. If such an anomaly thrust itself upon your notice, I think that you would give the beggar the address of the nearest pawnbroker. But our friend with the automobile had to be encouraged in his extravagance because, forsooth, it was good business. 'Tis a mad world, my masters, and never so mad as when it influences men and women to sacrifice their "in'ards" to their "out'ards."

* * * *

In spite of a certain amount of adverse criticism, which is vastly overbalanced by the weight of criticism of a commendatory nature, I am impelled to refer again to the matter of public conveniences. This action on my part is rendered compulsory in view of the correspondence which I am continually receiving on the subject. I feel much inclined to preserve these letters and to forward them in monthly budgets, with the names deleted, to the City Council, in hope that a due realisation of the public needs in this respect might thereby be instilled into the inner consciousness of the City Fathers. My last communication, however, has reference to Oak Bay and Saanich, and as I am unable to improve upon the language of the most pertinent paragraph I reproduce it in full. "Women, children and nurse girls in the Summer months frequent Oak Bay beaches, and bathers frequent Cadboro Bay, especially on Sundays, but I notice that these municipalities have done nothing in the way of constructing public conveniences for the benefit of visitors to the beaches, much to the annoyance of decent people living around the neighborhood. This is especially bad at Oak Bay and I think that visitors are entitled to relief." So do I, and I have said so, in season and out of season, for the past fifteen years. But the Councils are supine and the electors studiously refrain from making municipal action in this direction a plank in the platform of each individual candidate for aldermanic or councillor's honors.

* * * *

I am a pretty good hand, as a rule, in finding notices and paragraphs to which I am referred in the daily press, but I confess that I have been utterly at a loss to locate the proposals put forward by the Memorial Tower Society, even though two letters have informed me that these proposals were in the "Announcements" column of the Colonist for Feb. 18 and 25. Obviously I can write nothing until I have obtained some sort of information as to the subject matter in question. Will my correspondent please be a little more explicit or forward, if possible, the clippings to which reference is made?

* * * *

Here's a good old hardy annual come up again and I, for my part, am glad to see it. It is only a matter of a few weeks before it will once again be a subject for general discussion I feel sure, so I might as well be the one to start the ball rolling. Under the heading of "Is the Public Selfish or Thoughtless, or Both," a letter lies before me dealing with the vexed question of the weekly holiday; should it fall on a Wednesday or Saturday? The value of the letters, which is a plea for Saturday, lies in the fact that it is from the pen of "a householder, having to provide during the hot months for a number of guests" and the writer maintains that it is only bad management which necessitates Saturday afternoon shopping. This fact gives far greater weight to her demand for the Saturday afternoon holiday which gives not only an opportunity for a longer holiday but also for one which makes possible a change of scene, than if it had been written by an interested party. Whatever objections may be urged against this plea there will be none who will fail to endorse the closing paragraph of the letter, which strongly condemns the thoughtless public for putting off their shopping expeditions throughout the week generally until within a few minutes of closing time, thereby causing employees delay in leaving. There is usually a certain amount of inside work to be done when the shutters go up (metaphorically speaking) and last minute purchases frequently mean that the clerks have to spend much time in replacing goods shown and rejected. A little more consideration, please, dear public.

I have received strict orders not to propound any more puzzles on a Thursday, my fish conundrum having nearly wrecked a happy home. By the way, the answer to that was that the fish's head was three inches long; so was its tail, the body being nine inches in length. If the head had been six inches long, together with the tail it would have equalled the length of the body. Here are a couple of easy ones for the children. What is the difference between the way in which a horse and a cow get up from lying down? If three cats can catch three rats in three minutes, how many cats can catch one hundred rats in one hundred minutes? I know that they are easy because they were both solved without thinking by

THE LOUNGER.

## OBSERVATORY RECORDS LADEN WITH INTEREST

### Two Thousand Tremors Registered in Twenty-Two Years —Mr. Denison Tells Entertainingly of Gonzales Work

The records of the Gonzales Hill Observatory are a twenty-two year study of seismology, Mr. F. Napier Denison told a deeply interested audience at the G.W.V.A. last night in the course of a very entertaining lecture on the causes and effects of seismic disturbances and the methods of recording them. It is becoming possible now even to anticipate them, he said, recalling the visit to Victoria of the famous Japanese scientist, Dr. Omauri, at the time of the San Francisco earthquake, and his prediction, justified a few weeks later that the next catastrophe would occur on the South American coast.

Mr. Denison's lecture was doubly interesting by reason of its local associations. There are never any quakes in Victoria he said, explaining that they are called tremors when they happen here. Quakes occur daily at distant spots. Two thousand of them have been registered on the Gonzales instruments during the past 22 years, and they are all registered at the Observatory either by the pencil method or the photographic device of Professor Milne.

#### Local Tremors

Both these instruments were described with the aid of diagrams by Mr. Denison, who then showed on the screen the quiverings of the earth surface, as registered at the time of the Victoria quake of January 11, 1909, when the ice on the ponds at Beacon Hill also took note of the disturbance, incidentally all the skaters being driven off in alarm. A second chart showed the registrations taken on December 6, 1918, when a quake, emanating on the West Coast of Ireland cracked the wall of the Estevan Lighthouse. While the tremor was felt only a few seconds by people on the street, the Observatory instruments reacted to the vibrations for twenty-five minutes.

On April 18, 1906, when the walls of San Francisco came tumbling down, the manifestations were recorded here during more than four hours, the greater waves passing three times entirely around the world and being picked up here successively.

Photographs of the devastation caused at that time were shown by Mr. Denison, as well as views and diagrams of the destruction at Messina and Reggio at the time of the great quake in the Straits of Messina, when thousands perished.

#### Dust from Alaska

Passing thence to volcanoes, the lecturer spent considerable time at Vesuvius and Pompeii, enriching his narratives with a succession of photographs of the buried city of Naples and of the mountain in eruption. Upheavals in other parts of the world were then dealt with, including several in Japan, that of Krakotoa in Java, and including the Alaskan eruptions of 1912, when the volcanic dust was blown in from the sea on the roofs of Victoria, and the sulphuric fumes tarnished the brasswork on the motors on the city streets.

Colonel W. N. Winsby acted as chairman, explaining that the takings of the lecture would be donated to the relief fund of the G. W. V. A. Quite a sum was realized by the subsequent collection.

Mr. J. G. Huxtable officiated at the lantern very efficiently.

### Farmers' Institute Meetings

METCHOSIN, March 7.—It is planned to hold a number of Farmer Institute meetings for the benefit of the church and of various local undertakings. Much interest was aroused when a report from the Farmers' Institute was made known that strawberry raising would be successful in the district. Many newcomers are now to be found in the Metchosin district. Quite a number of small farms have changed hands recently.

The pre-war exchange rates between the United States and Switzerland have remained unchanged.


Special in Ready-to-Wear Hats at $2.95

Gordons Limited

739 YATES PHONE 5310

New Pleated Serge Skirts Special, $12.50

# White Cottons At Lower Prices

BRIDAL CLOTH

In a pure, soft finish and spring water bleached.
36 inches wide, formerly 45c, yard, 30c.
36 inches wide, formerly 50c, yard, 35c.

LONGCLOTHS

Full bleached, in a pure, soft finish. A splendid fabric for white wear.
35 inches wide, formerly 45c, yard, 30c.

EGYPTIAN LONGCLOTH

35 inches wide, formerly 45c, yard, 30c.
35 inches wide, formerly 55c, yard, 35c.

CAMBRICS

Fine woven qualities for ladies' and children's wear.
35 inches wide, formerly 40c, yard, 25c.
35 inches wide, formerly 45c, yard, 30c.
35 inches wide, formerly 50c, yard, 35c.
35 inches wide, formerly 60c, yard, 40c.

MADAPOLLAMS

42 inches wide, formerly 60c, yard, 45c.

CIRCULAR PILLOW COTTON

40 inches wide, formerly 70c, yard, 50c.
42 inches wide, formerly 70c, yard, 50c.
44 inches wide, formerly 75c, yard, 55c.
42 inches wide; extra heavy, formerly 85c yard, 60c.

VICTORIA LAWNS

40 inches wide, formerly 45c, yard, 25c.
40 inches wide, formerly 50c, yard, 30c.
40 inches wide, formerly 55c, yard, 35c.

NAINSOOKS

36 inches wide, formerly 50c, yard, 30c.
36 inches wide, formerly 55c, yard, 35c.
36 inches wide, formerly 60c, yard, 40c.
42 inches wide, formerly 70c, yard, 45c.
42 inches wide, formerly 75c, yard, 50c.

WHITE ORGANDIE

40 inches wide, formerly 55c, yard, 35c.

WHITE PIQUE

36 inches wide, formerly 65c, yard, 45c.

PILLOW CASES

Sizes 40, 42 and 44 inches wide, formerly 60c, at, each, 40c.

BLEACHED SHEETINGS

63 Inches Wide
Formerly 85c, yard, 55c
Formerly 90c, yard, 70c
68 Inches Wide
Formerly 75c, yard, 59c
72 Inches Wide
Formerly 95c, yard, 60c
Formerly $1.15, yard, 80c
Formerly $1.25, yard, 70c
81 Inches Wide
Formerly $1.35, yard, 79c
Formerly $1.10, yard, 70c
90 Inches Wide
Formerly $1.35, yard, 85c
Formerly $1.25, yard, 80c
Formerly $1.75, yard, $1.25.

36-INCH MIDDY TWILL
Formerly 55c, yard, 35c

## Hosiery Bargains

Pure Thread Silk Hose, Venus and other makes, wanted colors. Regular $2.00, pair, $1.49.

Women's Silk Hose, in 11 good shades, formerly $1.50, pair, 79c.

All-Wool Golf Hose, in heather mixtures. Reg. $3.25, pair, $1.98.

Little Darling and A. B. C. All-Wool 1-1 Rib Cashmere Hose. Reg. 75c to $1.00, pair, 49c.

Children's Brown 1-1 Rib Lisle Hose. Reg. 75c and 85c, pair, 49c.

Boys' Heavy 1-1 Rib Black Cotton Hose. Regular 75c and 85c, per pair, 59c.

## Snaps in Underwear

Harvey's Combinations; regular $3.50 and $3.95 reduced to $1.95

Women's Vests, high and low neck, long and no sleeves; regular $1.50 and $1.65 reduced to 98c.

## New Styles in Jersey Golf Coats and Sweaters

Dainty Slip-On Sweaters, of fine wool, designed in fancy weaves, with roll collar, frill sleeves and skirt fastened with buttons. A choice selection of popular colors, moderately priced at $6.00 and $6.95.

New Designs in Wool Coat Sweaters of superior quality, shown with Peter Pan collar, coat sleeves, narrow patent leather belts, trimmed ball buttons, dainty colors. Price, $11.50.

Attractive Styles in Coat Sweaters; fine knit garments of pure wool, shown with vest effects, long roll collars, or trimmed with narrow bandings of Angora wool, in a variety of dainty and practical colors. Price, $12.50.

Misses' Wool Sweaters, designed with Peter Pan collars or in tuxedo styles, patch pockets, narow belts; colors cadet, turquoise, pink and fawn. Price, $6.50 and $8.75.

Jersey Golf Coats of superior quality, in smart tuxedo styles. A choice range of colors, including taupe, mallard, saxe, grey, rose, navy and black; all sizes. Price, only $12.75.

Fine Jersey Coats, designed in popular tuxedo styles; colors olive, navy, saxe, purple, brown, beauty, camel, khaki and heather; sizes 38 to 42. Price, $8.50.


## BEGINS LECTURES FOR PROSPECTORS

### District Mining Engineer Speaks on Elementary Chemistry as Applied to Mineralogy—Other Phases

The first of a series of lectures drawn up for the purpose of enlightening prospectors concerning the technical side of their work was given last evening in the Board Room of the Belmont Building by Mr. W. M. Brewer, District Mining Engineer for the Western District.

There were about twenty-five men present to hear something of elementary chemistry as applied to mineralogy. Mr. Brewer first dealt with the simple facts of chemistry, commencing with basic principles.

"Chemistry is the basis or foundation of a study of mineralogy, which is the term applied to a study of minerals," stated the speaker. "Having obtained the minerals, further study shows that these are built up into groupings known as rocks, but before we can recognise a rock we must be able to recognise the minerals from which it is made up.

"The subject might be described by simile as a mansion with many rooms, each separate, and yet connected with the others; in each of these rooms is stored countless treasures worthy of long study.

"All I can do in these lectures is to lead you through these rooms, letting you glance at the treasures in each in passing, that you may know your way about the mansion, and should you feel inclined you can return to any room and study its contents as much as you want to.

#### Starts With Chemistry

"Chemistry is the first of these rooms, for the reason that it starts with the primary elements, themselves indivisible, and from these builds up, according to certain laws, all the substances of which the earth is composed.

"To continue the simile, in the chemistry room they build up the minerals out of elements, and then pass the finished mineral along to the mineralogy rooms, where we see the minerals simple and complex, and learn how to distinguish one from the other; and by the aid of chemistry we know what they are composed of, and can form an estimate as to whether they will be of commercial value.

"From the mineralogy room we pass into the lithology room. Lithology is the study of rocks, and rocks are nothing more than groupings together of distinct minerals; as for example, granite is the name given to a grouping together of quartz, a feldspar, and a mica.

"Now before we could say a sample of rock was granite we would have to be able to recognize the minerals of which it was made up, hence the necessity of our first passing through the mineralogy room.

"From this room we proceed to the geology room where we find rocks we know, composed of the minerals we know, consisting of the elements we know, and these rocks we find associated together in great masses, some rocks in beds or layers, some others cutting these; and geology teaches us how these rocks came to be so placed and why, and what significance if all has.

#### As to Geology

"This geology room is the largest of all. The others are feeders to it, preparatory only, but absolutely necessary if one is to be able to comprehend geology.

"All this has relation to the finding of minerals—to prospecting, in short—and here the work of the prospector ends."

Mr. W. Fleet Robertson, provincial mineralogist, presided at last night's meeting, and in opening it briefly outlined what was being done by the present Government for the prospector. He described the plan by which twenty-five "green" men were sent out with an equal number of experienced prospectors, being grubstaked by the Government. In this way men were trained and the search for mineral wealth in British Columbia encouraged. The Government, in grub-staking these men, was dependent wholly on their honesty, but there was a very small percentage indeed of these who did not "run straight."

Mr. Brewer will give further addresses on March 21 and April 1, and will also speak at up-Island points.

### California Golf

SAN FRANCISCO, March 5.—Dave Black, of Vancouver, B.C., was tied for third place with Leo Diegle, of Detroit, with scores of 154 in the opening rounds of the Northern California open golf championship today. Macdonald Smith, San Francisco, led with 151.

## FIFTY YEARS AGO TODAY,

(From The British Colonist of March 8, 1871.)

City Finances.—At the last meeting of the Municipal Council the Clerk read the report of the auditor showing the receipts and expenditures for the municipal year ending 7th November, 1870, to have been $16,941.79.

Revolution and Revenge.—Amiens dispatch, March 4: Last night there was information of a revolution in Paris. The news was communicated by von Metzke, and German troops were ordered to allow trains to pass containing French soldiers. The Dyhaze says that despite patriotism Alsace, Lorraine, Metz and Lapapelle pass under control of the Germans. The French cannot continue the war. The future does not belong to us, but the next generation may take vengeance. We can only say three words: "Silence! Patience!—The last we dare not pronounce!" We have no right to decide for future generations. They can act freely and choose their course of action.

ESTABLISHED 1885

LADIES' BLACK SUEDE PUMPS.
With Straps. New Last..... $10.80

LADIES' KID PUMPS.
Turn Soles..... $3.95

MEN'S TAN BOOTS.
Recede Toe. High-Grade..... $8.95

MAYNARD'S SHOE STORE
649 Yates Street Phone 1232
(Where Most People Trade)

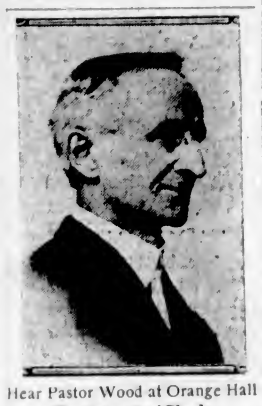

Hear Pastor Wood at Orange Hall
Tonight, 8 o'Clock
Subject
"Sabbath—Which Day Is It, Anyway?"
Friday, 8 p.m., "The Sabbath Day, a Vitally Important Question."
Both lectures will be illustrated with pictures.

## CANADA INFORMED ON GERMAN AFFAIR

OTTAWA, March 7. — "The Government," announced the Prime Minister in the House of Commons this afternoon, "is being kept informed of the proceedings in connection with the difficulties between the Allied powers and Germany."

The Government, Mr. Meighen added, had not received definite information that the Allied forces were marching on Berlin.

The Prime Minister made his statement in reply to questions by Dr. Clark (Red Deer).

### Bootleg Whisky Tampered With

ABBOTSFORD, B.C., March 7.—Bootlegging is being afflicted with watered stock. Two cars arrested near the boundary contained many cases of labelled bottles, but when sealed corks were drawn the contents were found to be only water.

The price of hops and grapes is higher under prohibition than in days prior to the eighteenth amendment.

## HEAVY DEMANDS ON G.W.V.A. RELIEF FUND

### Necessaries of Life Being Supplied to Families in Need—List of Additional Donations at Colonist

The G.W.V.A. relief fund is a buffer between the wives and children of ex-service men and starvation. Every day the resisting power of the buffer is reduced by increased demands upon the fund. Payments exceed receipts and total annihilation of this force is inevitable unless reinforcements are forthcoming. The wives and children who need assistance are the same women and children who endured the long drawn-out agony of suspense while husbands and fathers served as buffers between the Hun and Canada. The men have returned; the power of the Hun is broken, but starvation consequent upon unemployment, will be the lot of many families if the G.W.V.A. fund ceases to exist. Reinforcements are required; help is needed from those able to contribute their quota to relieve distress and save the children from unnecessary suffering. Food, fuel and clothing are placed in the homes of needy families. No money is given and all work in connection with the administration of the fund is voluntary. One hundred cents in the dollar is devoted to actual relief; not one cent is used for expenses.

Contributions may be sent to Secretary H. P. Thorpe, G.W.V.A. headquarters, Fort Street, or a phone call will bring a representative of the G.W.V.A. to receive any gifts or donations.

| | |
|---|---|
| Subscriptions received at The Colonist office: | |
| Previously acknowledged | $1,345.78 |
| A Friend (second donation) | 2.00 |
| "A Returned Dad" | 20.00 |
| B. B. Douglas | 3.00 |
| "One of the Boys" | 2.00 |
| H. Maynard | 20.00 |
| A. Grimmond | 5.00 |
| Fitzherbert Bullen | 25.00 |
| A. O. F. (proceeds of 500 party) | 31.00 |
| Mrs. Allen | 2.00 |
| 1st Presbyterian Church (per Rev. J. G. Inkster) | 193.00 |
| Total | $1,648.78 |

Many fish which inhabit tropical waters are poisonous as food.

Take It In Time!

DO you know that by far the larger number of the common ailments of women are not surgical ones; that is they are not caused by any serious displacement, tumor, growth, or other marked change?

DO you know that these common ailments produce symptoms that are very much like those caused by the more serious surgical conditions?

DO you know that many women and young girls suffer needlessly from such ailments? More than that, they endanger their health by allowing their ailments to continue and develop into something serious.

If treated early, that is, within a reasonable time after the first warning symptoms appear, serious conditions may often be averted. Therefore, at the first appearance of such symptoms as periodic pains, irregularities, irritability and nervousness, Lydia E. Pinkham's Vegetable Compound should be taken. It is prepared with accuracy and cleanliness from medicinal plants. It contains no narcotics nor poisonous drugs, and can be taken with perfect safety.

The Vegetable Compound acts on the conditions which bring about these symptoms in a gentle and efficient manner. The persistent use of it shows itself in the disappearance, one after another, of the disagreeable symptoms. In a word, Lydia E. Pinkham's Vegetable Compound acts as a natural restorative, relieving the present distress and preventing more serious trouble.

Why not give a fair trial to this medicine

Lydia E. Pinkham's Vegetable Compound

LYDIA E. PINKHAM MEDICINE CO. LYNN, MASS.

## URGE ON GOVERNMENT FREE SALE OF BEER

### Delegation Representing Liberty League Presents Case for Inclusion of Beer Clause in New Liquor Bill

That the question of the inclusion in the Moderation Liquor Bill of a "beer clause," permitting the sale of beer by other than Government vendors, is one which must be decided by the whole Legislature on the floor of the House, was the statement made by Premier Oliver to a delegation of Victoria Moderationists, members of the Liberty League, which waited upon the Executive Council yesterday morning.

"During the course of the election campaign I have held that this liquor legislation was not a party measure, but one to be settled on the floor of the Legislature. I have seen no reason to change that opinion. Whether we shall have sale by other than government vendors is one of the most debatable points and will have to be settled by the members, irrespective of party affiliations," stated the Premier.

The delegation was introduced by Capt. Lin Mackenzie, second Liberal member for Vancouver. Owing to the fact that the Vancouver Moderation League had not yet heard from all Mainland branches on the question of the sale of beer, no representatives from that city were on yesterday morning's delegation, it was explained.

The delegates' case was presented by Mr. C. T. Cross, who congratulated the Government on bringing down a measure which, apparently, was an honest attempt to carry into effect the principle approved by the large majority of the electors at the plebiscite. He realized the difficulty in drafting a bill that would meet the wishes of all people, especially as it had been emphasized that it was not to be a political measure, and during the campaign candidates could not take sides in a political sense, and, he thought, rightly so. Under the principle of Government control and sale in sealed packages, it had been made clear by the electors that the Government was to have the right to adopt any means of control and sale deemed wise, but it was made equally certain that the Government should not adopt any bone dry principle, because sale was specifically provided for. The only declaration coming from Prohibitionists had been that by Mr. Thomas Richardson, who had declared the people had given to the Government a blank cheque. So the Prohibitionists, too, recognized the authority of the Government to denote the methods of sale.

### Want Free Sale

Referring especially to Vancouver Island, Mr. Cross, who had organized the campaign of the Liberty League, quoted from messages received from the various centres at which the League had operated. The Cowichan riding was the only one which showed a disposition for strictness. It objected to the sale of liquor within the riding, preferring a system whereby the holder of a permit could file it with the vendor and order by mail. But there is no provision for this method in the act, Mr. Cross pointed out. The other ridings on the Island desired that beer should be sold as freely as possible in order that real moderation would be encouraged through the use of beer rather than hard liquor. A man was not likely to get drunk on beer, but if he was forced to go to the Government store for his supply he would be not likely to buy the more bulky beer in preference to spirits.

Mr. Cross quoted from the messages received from Courtenay, Port Alberni, Nanaimo, Cumberland, Parksville and Ladysmith. All advocated the free sale of beer. Nanaimo added light wines and Parksville urged beer of good strength. Duncan expressed itself as not in favor of the free sale of beer. Victoria (including Esquimalt and Saanich) was absolutely in favor of free sale, Mr. Cross stated.

Those who had worked in the cause of moderation were best able to gauge public opinion on the question, Mr. Cross considered, and he cited the fact that he had predicted that Government control and sale would carry by two to one as indicating his understanding of what the electors had voted for.

The Liberty League, Mr. Cross declared, is wholly in favor of the sale of beer in clubs, but so many clubs had recently been organized that it might be held they were brought into being merely for the purpose of dealing in liquor. The bona fides of those clubs in operation on the date of the plebiscite, October 20 last, could not be doubted, and they should be granted the privilege. Those since organized should be forced to prove that the benefits and profits secured would be enjoyed by the members and not merely by proprietors.

### Promotes Moderation

If the free sale of beer were not granted, Mr. Cross argued, the question arose of whether the breweries could conduct business on bottled beer alone. If sale by the glass were not permitted, he understood the brewers would be forced to charge seventy-five cents per bottle, a price which would mean beer would cost almost as much as whisky, and this would encourage the consumption of hard liquor. If it were decided to permit sale of beer, then he would urge that the Government patronize all the breweries alike. Or the Government might purchase the beer.

"Should not the quality of the beer sold determine the brewery from which the Government would purchase?" asked Hon. William Sloan.

Every brewery should be subject to strict inspection, the inspector to stamp the beer, and the cost of such inspection to be borne by the brewers, Mr. Cross urged.

"The Liberty League takes a rather different stand from the Prohibitionists on the question of profits," said Mr. Cross, who held the latter object to any profit being secured from what they deem is a vice, while the Moderationists hold a person has a right to eat or drink in moderation; that no one is bound to purchase liquor, but if they do they should willingly pay a reasonable price. Unfortunately, he stated, the Attorney-General, in his statement in the House on the second reading of the bill, had stated that a man importing should pay as much as the man who purchased from the Government store, and the impression had been created that it was proposed to put on a tax of $2.50 per bottle. Undoubtedly the Attorney-General had not meant to convey that impression. Were it intended, then that would be profiteering with a vengeance, stated Mr. Cross.

### Quality and Price

"The whole question hinges on quality and price. If beer can be freely obtained, seventy per cent of the people will indulge in it rather than hard liquor. Those who want the latter will be willing taxpayers, and in that way you will build up a happy and contented people," concluded Mr. Cross.

Premier Oliver referred to the suggestion that were beer not allowed to be sold by the glass the cost of the bottled article would be high. He could not see the force of that argument.

Mr. Joseph Wilson pointed out that it is through the sale of draught beer that the brewers are able to keep down the cost of the bottled beer.

The delegation was composed of Major Gillespie, president of the Liberty League, and Messrs. C. T. Cross, F. B. Pemberton, J. O'Reilly, P. J. Perry, F. Landsberg, A. C. Swinnerton, J. McNichol, M. W. F. Grant and others. Following the meeting with the Cabinet, the delegation waited upon Mr. W. J. Bowser, K.C., Conservative leader, and presented their case.

## S.C.R. TO HANDLE SOLDIERS' INSURANCE

### Local Office Will Receive Applications—Administrator of Act Coming on Wednesday to Explain Its Workings

Applications for insurance under the Returned Soldiers' Insurance Act will hereafter be handled directly through the Department of Soldiers Civil Re-establishment, and arrangements have been made with the S. C. R. officers scattered throughout the Dominion to that end.

Lieut. J. F. Frank, of the Ottawa office, reached the city yesterday with instructions to the local heads of the department, and beginning on Thursday of this week, applicants will be able to get full information and satisfaction from the S. C. R. officials in the Central Building. Lieut. Frank has been working his way across the Dominion in connection with this change of policy on the part of Ottawa, in connection with Major C. H. Topp, D.S.O., M.C., who is in charge of the administration of the Act. Major Topp will arrive in the city on Wednesday, and on Wednesday night at the G. W. V. A. will speak to returned soldiers on features and advantages of the Act. The purpose of this gathering is to explain its workings to the veterans as misunderstanding exists in the minds of many, and the applications have not been as numerous as was anticipated by the government.

### Benefits Not Known

It is for this reason that the assistance of the S. C. R. is now being obtained, explained Lieut. Frank yesterday. Formerly the Ottawa commissioners did all their business by mail, but although the benefits of the measure were manifest to men cognizant of the intricacies of life insurance, the average returned man was not so well-equipped to discover its advantages, and the number of policies written did not come up to expectations. In fact, said Lieut. Frank, the Government has been losing money on the scheme to date, but with its further development the plan will become self-supporting.

That the plan should pay its own way is, however the only object of the Government. The Act was intended purely as a protective measure for the disabled men as a whole. It is peculiar, said Lieut. Frank, that the great majority of the applications have been coming from able-bodied men so far, and it is not at all impossible that salesmen may be sent out among the men with disabilities, who are either ignorant of the benefits of the plan, or very laggard to grasp the opportunity.

### Payment of Pension.

There is also a plan on foot, and expected to mature if a few months, whereby the payment of premiums may be made direct from the Pensions Office at Ottawa, without the recipient of the pension being incommoded in any way.

The working of the Act will be explained in detail on Wednesday night by Major Topp. He will not only point out its advantages but more than that will welcome suggestions for its improvement and amendment. The Major is an old insurance man himself, and thoroughly at home with his subject. He has in many instances received valuable hints from members of his audience, which will, in time, be incorporated into the Act. As an instance of this it developed at one of his prairie meetings that a veteran of the South African War was not eligible under its provisions, and there is no doubt but that it will be amended to cover applications from such.

The meeting will be held at the G. W. V. A., and will be open to all returned men.

## LABOR CANDIDATE CARRIES PENISTONE

LONDON, March 7.—Another labor gain is reported in the Penistone (Yorkshire West) riding by-election, the result of which was announced today.

W. Gillis, Laborite, was elected to the House of Commons by a plurality of 574 votes over the Independent Liberal and Coalition Liberal candidates. The seat was previously held by Sidney Arnold (Liberal.)

### Pays Large Dividend

NEW YORK, March 7.—The Lehigh & Wilkesbarre Coal Company today declared a special cash dividend of 150 per cent on its $9,210,000 stock outstanding. Of this dividend, amounting to $13,815,000, the Central Railroad of New Jersey gets $12,734,000 on the stock which it owns.

Serge and Tricotine Dresses

*A Collection of Handsomely Embroidered Frocks at Prices From*

$25.00

Simple straight-line dresses and charming new overskirt effects are shown in this new collection of street frocks for Spring. Short sleeves, dainty necklines and skirts are embroidered with light silk, gold thread or beads. Values are exceptionally good.

Scurrah's LIMITED
728-734 Yates St. Telephone 3983

"Merit"—Our Head Salesman

A Willis Piano or Player-Piano

may be placed in your home upon the very easiest of terms.

Why not make a deposit today?

Willis Pianos, Ltd.
1003 Government St. Phone No. 514

CLEAN COFFEE POTS

Your coffee will not taste sweet if your coffee pot does not smell and look sweet. The coffee pot must be PERFECTLY clean. This point cannot be too strongly emphasized. Ordinary washing will not suffice. We recommend boiling a good washing powder in the coffee pot at least once a week.

JAMESONS

DENT'S DOG REMEDIES

| | | | |
|---|---|---|---|
| Dent's Worm Capsules | 50¢ | Dent's Itch Cure | 50¢ |
| Dent's Worm Capsules for Puppies | 50¢ | Dent's Mange Cure | 50¢ |
| Dent's Condition Pills | 50¢ | Dent's Diarrhoea Cure | 50¢ |
| Dent's Sic'em, Kills Vermin, | 25¢ | Dent's Laxative Tablets | 50¢ |
| | | Dent's Fit Remedy | 50¢ |

This week we will give one package of Sic'em free with every $ purchase of these remedies.

Owl Drug Store Douglas and Johnson Phone 50

For Early Spring Wear

We are showing a large variety of the latest Dress and Walking Oxfords; new shades of brown, patent leather and black kid. Note the price: Your choice at, pair, $6.45

PHONE 26 WATSON'S 633-635 YATES STREET
THE HOME OF GOOD FOOTWEAR

## AIRMEN INVITED TO AIR FORCE DINNER

### Ex-R.A.F. Officers to Gather at the Vancouver Function to Hear of Present Work and Future Plans

Ex-R. A. F. officers are invited to attend a dinner being given in Vancouver on Wednesday by the British Columbia branch of the Canadian Air Force Association. At this function an explanation will be given of what the Air Force Association is doing and what the plans for the future are. The dinner will be held in the Citizens Club and will be of an informal nature. A committee consisting of Major A. M. Lester, Vancouver; Capt. E. C. Hoy, Vancouver; Lieut. G. H. Stewart, Vancouver; and Capt. H. K. Eaton, Victoria, has the arrangements for the affair in hand. As many of the local men as possible are asked to be present.

The Air Force Association which is another name for Canada's Air Militia, now has a membership of about 140 in this Province. Its members are called upon to take a training course each year at Camp Borden. Some of those men who have already gone east will be present at the dinner of Wednesday to tell something of the work done there.

The members of the B. C. branch of the Association will shortly ballot on four members for the B. C. Council of the Air Force. Each Province has such a council.

Wednesday's dinner will commence at 7:30 and the tickets will not cost more than one dollar and a half.

The jaws of an octopus are shaped much like the beak of a parrot.

Re-Upholstering

When your Chesterfields, Easy Chairs and Settees lose the resting quality, let us upholster them for you. Chesterfields and Easy Chairs made to order

Phone 2758R J. SIMPSON

Notice to Owners of Dairy Herds

Wanted—Communications from owners of dairy herds who are prepared to ship a set daily quantity of pure milk at current prices, subject to butter fat test. If a sufficient number of reliable shippers will co-operate, definite arrangements can speedily be made to handle a supply of five hundred gallons daily. Winter and Summer. Herd owners only will be acceptable to the company about to be formed, and they are not asked to subscribe for shares or shoulder any portion of losses that might be sustained owing to a surplus of milk. The shipper will receive full value for his product, and will not be charged more than a nominal commission for transacting his business.

Apply to Box 1453, Colonist Office.

### Threatened Strike on Relief Work

VANCOUVER, March 7.—Unless conditions with the emergency relief work of the unemployed are altered a strike will be called tomorrow, a committee notified civic officials today. The unemployed protest against being compelled to crush rock, claiming that it is work for a machine. They also want more money.

### Another Eminent Actor Taken Ill

TORONTO, March 7.—H. V. Esmond, the distinguished English actor, who was to have appeared at the Princess Theatre tonight, is suffering from an attack of pneumonia, which has confined him to the hospital. It will be recalled that when Sir John Martin Harvey was in Toronto he also was taken ill and forced to go to the hospital.

$62 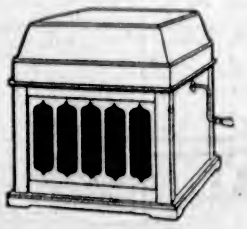 $62

Edison Diamond Amberola

Find Its Equal

IN TONE it is superior to any $200 talking machine.
IN PRICE it is cheaper by $20.00 than any talking machine of similar design and size.
Don't take our word for it—come in and judge for yourself.
NO SCRATCH NO NEEDLES

Kent's Edison Store
THE EXCLUSIVE PHONOGRAPH STORE
1004 Government Street Phone 3449

## Do Your Farm Work This Year With a Tractor

PLOWING, cultivating, mowing, hauling—any small tillage task—is done quickly and economically by the modern tractor.

Visit our Tractor Department this week and see these splendid machines. We can positively guarantee delivery from stock.

Beeman Tractor, Price ..... $395
Avery 5-10. Price ..... $900
Avery 8-16. Price ..... $1,250

**Thomas Plimley**
IF YOU GET IT AT PLIMLEY'S ITS ALRIGHT

Broughton Street Phone 697



Our Deposit System Is Pleasing Many—Try It for a Month

## H. O. Kirkham & Co., Ltd.

Fort Street Just Above Government

## The Best Food at Lower Prices

You Can Get It at the Big Food Market

**Special Today in Meat Department**
No. 1 STEER BEEF

Pot Roasts and Boiling Beef, per lb., 14c and ..... 12½¢
Shoulder Roasts of Beef, per lb. ..... 15¢
Rump Roasts of Beef, per lb. ..... 23¢
Round Steaks and Roasts, per lb. ..... 25¢
Boneless Stewing Beef, per lb. ..... 18¢

**Special Today in Grocery Department**

Okanagan Pumpkins, large tins, reg. 20c; special, 2 tins for ..... 29¢
Climax Washing Ammonia, quart bottles, regular per bottle, 20c; special ..... 15¢
Del Monte Orange Marmalade, in tins containing 8 lb. 3 ounces, reg. per tin, $2.25; special, per tin ..... $1.98

Hard Wheat Flour, all brands, per 49-lb. sacks ..... $2.98
New Ceylon Tea, per lb., 35c; 3 lbs. for ..... $1.00
Nice Fresh Government Creamery Butter, per lb. ..... 53¢
Reception Brand Coffee. There is nothing better. Per lb. ..... 50¢
Good Mealy Potatoes, from Ladner. Per sack ..... $1.40
Malahat Coffee, always fresh. Whole or ground as desired, per lb. ..... 35¢
Local Netted Gem Potatoes, per sack ..... $1.75
Shorts, per 100-lb. sack ..... $2.00

Phones: Grocery, 178 and 179 Fruit Department, 5523 Fish and Provisions 5520, Meat 5521, Delivery 5522



## EASTER FOOTWEAR

Ladies' Vici Kid and Patent Leather Pumps, with medium Louis heel, turn soles. Regular $7.00. Special Price ..... $3.75

G. D. CHRISTIE
1231 Government Street



## MOUNT A JOHNSON WHEEL

"Speed—Sport—Scenery"

Turn your bicycle into a motorcycle. Price ..... $165.00

The only worth-while motor attachment on the market.

PLIMLEY & RITCHIE, LTD. 611 View Street Phone 1707
Bicycles and Sporting Goods



ASK FOR
**Porritt's Picture Postcards**
Sold at Hibben's, Litchfield's, and Adeney's, 253 Cook St.
PRICE 10 CENTS



## COAL

From Merritt, B. C.
A Limited Supply of MINE RUN
(As we get coal from the mine)
Per $10 Ton
Tessie Cash Phone 24601
W. E. FRASER
Independent Coal Merchant
703 Government St.


Medical science is unable to account for the cause of warts.

## THE WEATHER

Meteorological Office, Victoria, B.C., at 8 p.m., March 7, 1921.

SYNOPSIS

The barometer remains high on the Coast and fair, mild weather is general on the Pacific Slope and inland to Kootenay. Snow is falling in Alberta, and cold weather is general in Manitoba.

TEMPERATURE

| | Min. | Max. |
|---|---|---|
| Victoria, B.C. | 40 | 48 |
| Vancouver | 40 | 54 |
| Kamloops | 34 | 56 |
| Barkerville | ... | 38 |
| Prince Rupert | 40 | 46 |
| Atlin | 18 | 32 |
| Dawson, Y.T. | [illegible] | 28 |
| Calgary, Alta. | 16 | 30 |
| Winnipeg, Man. | 20 | 32 |
| Portland, Ore. | 44 | 54 |
| San Francisco, Cal. | 48 | 54 |
| Seattle, Wash. | 42 | 56 |
| Grand Forks | 31 | 40 |
| Nelson | 29 | 42 |
| Cranbrook | 27 | 38 |

SUNDAY

| | |
|---|---|
| Highest | 48 |
| Lowest | 35 |
| Average | 42 |
| Minimum on grass | 33 |

Bright sunshine, 2 hrs. 18 mins.
General state of weather, fair.

MONDAY

| | |
|---|---|
| Highest | 49 |
| Lowest | 40 |
| Average | 44 |
| Minimum on grass | 39 |

Bright sunshine, 42 mins.
General state of weather, fair.

Linseed oil is the oldest paint vehicle known.


## Hot-Bed Sash

CANADIAN WESTERN WOOD-WORKERS, LIMITED
Phone 1112 Gorge Rd., Victoria


# City and District in Brief

**Resignation Accepted.**—The Saanich School Board last evening accepted with regret the resignation of Miss Bryden of Tillicum School.

**Conservative Club**—The adjourned meeting of the Conservative Club will be held this evening in the clubrooms, Campbell Block, at 8 o'clock.

**Returned Soldiers' Insurance**—Major C. B. Topp, D.S.O., M.C., will lecture on Returned Soldiers' Insurance, at the G.W.V.A. rooms at 8 o'clock tomorrow evening.

**Ladies' Auxiliary A. and N.V.**—The Ladies Auxiliary to the Army and Navy Veterans will hold a special meeting this evening at 8:30 o'clock in the Hamley Building.

**Mrs. Smith to Speak**—A meeting of the Victoria West Parent-Teachers' Association will be held tonight in the school, commencing at 7:30. Mrs. Ralph Smith, M.P.P., will give an address.

**Roof Fire**—The firemen from No. 3 Hall, Leighton Road, had a run to Marne Street, Oak Bay, at 4:10 o'clock yesterday afternoon. The alarm was for a roof fire, which was easily extinguished.

**Inquiry Tomorrow** — The inquiry into the claim for compensation made by Major Retallack, former Public Utilities Commissioner of the Province, will commence tomorrow morning before the select committee of the Legislature named last week.

**Complains About Superintendent**—The Council last night filed a letter from S. V. Carter, 840 Pandora Avenue, saying that the Park Superintendent "has very little work to do, and that the city is throwing away money by paying him a fat salary."

**Government Street Paving**—The Council last night instructed City Solicitor H. S. Pringle to prepare a by-law authorizing the paving of Government Street between Humboldt and Cormorant Streets at an estimated cost of $36,000 on a local improvement basis.

**Esquimalt Chapter, I.O.D.E.** — A meeting was held yesterday at the Sailors' Club, Esquimalt, of the Esquimalt Chapter, I.O.D.E., with Mrs. Henry Croft presiding. The usual routine business was conducted, and a special meeting will be called in the near future.

**Lecture in High School**—Dr. Hoppin, one of the lecturers of the Archaeological Society of America, will speak in the auditorium of Victoria college this evening on the subject of "Early Greek Vases." The lecture will be an illustrated one and admission will be free.

**Rabbit Breeders Meet**—The Victoria and District Rabbit Breeders' Association will meet at 8 o'clock this evening, at the Y.M.C.A., when a practical talk on the Belgian hare will be given, illustrated by some of the finest specimens of the breed. A cordial invitation is extended to anyone interested in the industry.

**Fire Extinguishers.**—It was decided at a meeting of the Saanich School Board last evening to install chemical fire extinguishers in the following six rural schools which are not protected by the municipal water system: Prospect Lake, Gordon Head, Saanichton, West Saanich, Keating and Strawberry Vale.

**To Validate Election** — The City Council last night instructed City Solicitor H. S. Pringle to apply to the Legislature for formal validation of the Police Commission election held last week. The new commissioners, Mr. Joe North and Dr. Ernest A. Hall, will hold a conference this week to map out a policy.

**Saanich Police Court**—In the Saanich police court yesterday P. Mackareth and H. B. Schaarsmidt were each fined $5 by Magistrate Jay on charges of permitting their motor cars to stand on the street after dark without a rear light burning. Mr. Carew Martin appeared on behalf of the latter defendant.

**Canadian Scottish Parade** — The regiment will parade at the Armory, Bay Street, Thursday night, 8 o'clock. A special effort by all ranks to attend this parade is called for in view of the annual inspection which will be coming off at the end of the month. The formation of companies will be carried out at this parade.

**Alexandra Club**—Yesterday a meeting of the Alexandra Club was held in the clubrooms, with Mrs. Doig in the chair. The club is progressing with every success, and nine new members were proposed at the meeting. Another meeting will be held next Monday afternoon.

**Garrison Badminton Club**—Meetings of the Garrison Badminton Club will be resumed on Wednesday and Saturday evenings at the Drill Hall. It is proposed to continue play until the end of March, if members, by attending meetings during the present week in their usual good numbers, show that they wish it.

**Drug Cases Adjourned** — Joe Yue Sun answered in the City Police Court yesterday to the charge of having cocaine in his Chinese store at 538 Fisgard Street. In the absence of City Prosecutor Harrison, who is suffering from a slight indisposition, the case was held over until today. Mr. R. C. Lowe appeared for the accused.

**Kumtuks Club Meeting**—The Kumtuks Club held a meeting last night at the residence of Miss Russell, Boyd Street, and heard a very excellent address on the Chinese Famine given by Miss Russell. The by-laws and the club's constitution was the subject of the evening's discussion, and later refreshments were served.

**Infant Specialist Speaks**—Dr. Howard Spohn, infant and children's specialist, of Vancouver, late of Toronto, last evening addressed a meeting of the Victoria Medical Society on "Infant Feeding and Nutritional Diseases." During his stay in the city Dr. Spohn is the guest of his cousin Mrs. J. R. Green, Rockland Avenue.

**Special Meeting Called**—The Dr. O. M. Jones Chapter, I.O.D.E., has called a special meeting for this evening at 8 o'clock at the home of the Regent, Mrs. Ivel, 505 Selkirk Avenue. Plans will be discussed for the forthcoming tag day, which will be held on Saturday, March 11, to benefit the milk fund, which is the Chapter's specific work.

**To Organize Boy Scouts**—A public meeting is to be held by the Strawberry Vale Women's Institute on Friday night for the purpose of forming a Boy Scout troop in the district. The men have been particularly requested to be present at this gathering, when Rev. the Honorable R. Heneage and Mr. Francis, connected with the Boy Scout movement, will speak.

**Division of Honors**—Ald. Todd was last night elected Acting Mayor by the Council. "I'll act on two conditions," said Ald. Todd. "The first is that Ald. Andros, chairman of the Finance Committee, will look after the financial end and sign checks. The second is that Ald. Sangster, chairman of the Streets Committee, will be on hand during the afternoon. We ought to be able to split the honors and the work between the three of us." The aldermen agreed.

**Parking of Cars**—Five charges of parking motor cars in the proscribed downtown area of the city, mostly on Broad Street, were heard in the City Police Court, yesterday. W. Taylor, Joshua Kingham, Fox and Mainwaring and M. Humber all pleaded guilty to the technical offence, and were each fined in the sum of $5. The same charge against the B.C. Electric Company was adjourned until next Wednesday, Mr. A. D. King, solicitor for the company, stating that he was not yet instructed as to the pleading.

**Should Affiliate**—Mr. James H. Fletcher and Ald. A. E. Todd, speaking at a meeting yesterday of the Chamber of Commerce directors, deplored the fact that Victoria had practically no representation at all at the recent convention of the Good Roads League, the result being that the Island's claims to recognition respecting highway projects were ignored. The City Council was criticized for not continuing its affiliation with the League, and it is possible that the Chamber itself will affiliate with it.

**Victoria Dramatic Society** — The next fortnightly meeting of the Victoria Dramatic and Operatic Society will be held at 8:15 tomorrow evening at the society's hall. As usual a programme of entertainment has been arranged to follow the business session, the conveners of this to be Miss Kate Hemming, Miss Foot, Miss Switzer and Mr. Hewett. The last-mentioned is producing a sketch. A feature of the entertainment will be a short lecture on "The Development of Drama Since the Grecian Era," by Mr. Anderson.

**Threatens to Resign.**—Ald. W. F. Fullerton threatened to resign from the civic board of supervisors last night when the Council started to take action in respect to an appeal from Robert Porter & Sons, respecting a permit to alter a building between Blanshard and Quadra Streets. "The Council has no business to touch this," declared Ald. Fullerton. "This is for the board of supervisors, composed of myself, the engineer and building inspector. If you do anything with it, I'll resign." There was more discussion, which terminated in referring the matter to Ald. Fullerton's board.

**Speeding Cases**—Two fines for motor speeding were imposed by Magistrate Jay in the City Police Court, yesterday. The Colonist Printing & Publishing Company pleaded guilty to the offence, and was fined $15. Gordon Temple, charged with speeding on Douglas Street, said he was not driving his car at the time of the alleged offence. The driver was called to give evidence, and disputed that of Motor Constable Palmer, who said the young man was travelling at a speed of thirty miles an hour. The magistrate held that the charge had been established, and imposed a fine of $15.

**Plan for Hall**—Plans for the new institute hall were practically completed at a public meeting held by the Strawberry Vale Women's Institute last night in the Institute rooms. The structure is to be known as the Colquitz Community Hall, and will be situated on Wilkinson Road. While it will be owned by the Institute it is planned to utilize the hall for community purposes. Mrs. Watkins, convener of the building committee, withdrew last night from that post, Mrs. Layritz taking her place. It has been decided to have as much of the work on the building as possible done by volunteer labor.

**Oaklands P-T Meeting**—Over one hundred residents of the district attended the meeting of the Oaklands Parent-Teachers' Association last evening in the Shelbourne Street Hall. Mr. Maurice, of the S.P.C.A., gave a short talk on the subject of cruelty to animals. It was decided to ask the Council for the laying of a sidewalk on Ryan Street, between Asquith and Belmont. Songs were rendered by Mrs. Anstey, Mr. Cobitt, Mr. Cross and Mr. Pymn, and a recitation was given by Mrs. Langley. Refreshments were served. A collection was taken up for the G. W. V. A. relief fund, $16.50 being raised. The association is holding a concert in the George Jay School on March 18 in aid of the school library.


## Does Your Back Ache?

Have you swollen hands, ankles, feet, due to a dropsical condition, often caused by disordered kidneys?

Naturally when the kidneys are deranged the blood is filled with poisonous uric acid, which settles in the tissues of the feet, ankles, wrists or back as uratic salts.

It is just as necessary to keep the kidneys acting properly as to keep the bowels active to rid the body of poisons.

The very best possible way to take care of yourself is to take a glass of hot water before meals and an "Anuric" (anti-uric acid) tablet.

This "Anuric" is a new discovery made by Dr. Pierce of the Invalids' Hotel, Buffalo, N. Y. All druggists keep it, or if you prefer send 10c for trial package to Dr. Pierce and write for free medical advice. (Advt.)



## Blood Purifier for Springtime

Our Red Clover Compound is of Great Merit

CYRUS H. BOWES
CHEMIST
Cor. Government and View Opp. Bank of Montreal



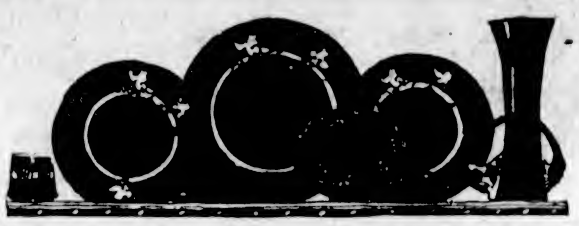

## New Patterns in Copeland-Spode China Arrive From England

Here is an opportunity that the gift purchaser will welcome. This shipment of chinaware bears the imprint of the celebrated Copeland-Spode pottery, and the decorative effects and colorings are remarkably effective. A gift of such beautiful china expresses discrimination on the part of the chooser.

**Tea Sets** of forty pieces, in a choice of three new chintz patterns. Shades are light or dark green or blue. Prices $34.65 and ..... $33.75

**Salad Sets** in dark colorings and all-over chintz patterns; 13 pieces. Price $20.25

**Dessert Sets** of 16 pieces in the same chintz patterns. Price ..... $36.00

**Dessert Sets** of 15 pieces in dark blue or green decorations, relieved with brightly plumaged birds. Price .. $24.75

**Salad Sets** in white with gadroon edge and flower basket, medallion decoration in centre. Price ..... $18.00

**Dinner Sets**, complete in 112 pieces. Decoration is a light blue lattice border with floral spray and central decoration of flowers. Price ..... $125.00

**Tea Sets** of 18 pieces, all high-grade china, with beautiful floral festoon decoration. Price ..... $42.75

Government Street — WEILER BROS LIMITED — Opposite Post Office



Paves the way to royal breakfasts

## B & K (Extra Cream) ROLLED OATS

There is no royal road to a wholesome breakfast—the King himself could not have a finer dish than B & K (Extra Cream) Rolled Oats. The "extra cream," a B & K feature, wins the praise of every user. Prove it for yourself. Your grocer has them fresh from our mill.

The Brackman-Ker Milling Co., Ltd.

We have a large "Oriental Bazaar" stock, but no

## CAMELS FOR SALE

However, we HAVE some fine Oriental Rugs in Bokhara, Kazaks, Afghanistans, Camel Bags, in fact, a warehouse full of gems from the desert.

Carter Oriental Trading Co.
709 Fort St. · Here Since 1895



LOWEST IN TOWN

## Today's Big Specials

**Men's**
A new boot—the "Y.M.C.A.," a boot for the out-of-door worker, the boatman, the farmer and machinist. A brown duck Boot with a half-inch rubber sole. Regular $4.50. To-day only, pair ..... $3.00

**Ladies'**
Some of the very latest Mahogany Brown Calf Oxfords, military 1⅛ heel. The last word in good style for Spring. Reg. $10.00 ..... $6.60

CASH SHOE HOUSE 705 Fort Street
BUY FOR LESS



CRANLEIGH HOUSE SCHOOL
A Day and Boarding School For Boys
C. V. MILTON, A.C.P.
949 Foul Bay Road Phone 4499


**Motor Overturned**—While attempting to avoid a collision with the motor car driven by Mr. P. A. Raymond, of 527 Trutch Street, at 5 o'clock last night, on Burdett Street, Mr. A. D. Ballantyne, of Lake Hill Post Office, had a narrow escape from serious injury when his motor car overturned, throwing himself and Mrs. Pike, Clarence Street, into the roadway. Mr. Ballantyne suffered cuts about the head and bruises to his legs. Mrs. Pike was badly shaken. The former was conveyed to police headquarters where first-aid was rendered, and he was attended by Dr. Miller; Mrs. Pike was conveyed to her home by Mr. Raymond.

**Entertaining Navy**—The City Council last night voted $750 for the purpose of entertaining the officers and men of the ships of the Canadian navy during their stay in Victoria. The Chamber of Commerce completed plans for a smoker in the old Drill Hall on the visitors' return from Vancouver. A suitable entertainment programme will be provided. Mr. E. J. Down and Mr. R. R. Webb being in charge of arrangements. The Navy League Chapter, I. O. D. E., is arranging to provide decorations for the hall, and Commander Graves and Mr. P. A. Raynor, secretary of the Navy League here, will arrange for the refreshments.

**Those Captured Guns**—Urged to take action by the Chamber of Commerce and the Army and Navy Veterans' Association, the City Council last night arranged to find out if the Provincial Government has any objection to having the captured German guns, now standing at the Willows, placed on the Parliament Buildings Grounds. "No place is too good for those guns," said Brigadier-General R. P. Clark at yesterday's luncheon for the Chamber of Commerce directors. "I have seen what it costs to capture one of them." General Clark moved that the Parliament Buildings grounds should be suggested to the city.

**A. D. Cameron Chapter**—A vote of sympathy was passed at last night's meeting of Agnes Deans Cameron Chapter, I.O.D.E., to Mr. W. H. Bone and his family on their recent sad bereavement. Mrs. Bone for many years had been a faithful worker and attendant of the Chapter. One new member was elected, and the Chapter approves of the Hospital Ball, which is to be held in the near future. It was also decided to pay the specified sum set by the Municipal Chapter for the upkeep of the soldiers' graves. The Chapter will take part as a Chapter at the forthcoming Fair of Nations to be held by the Y.W.C.A.

**Encouraging Home Industries**—Another step in the wool making industry of Victoria will be taken today, when the first spinning wheel made by the Hiker Manufacturing Company of Victoria West will be "tried out" at the home of Mrs. Dennis Harris, Superior Street, this afternoon. Several orders for spinning wheels have been received by the company, which augurs well for the industry in this city. Recently a very handsome man's overcoat was noticed in the streets of Victoria, and the very interesting fact was disclosed that the coat, and the owner, both come from the Terminal City, where the fine blue-grey tweed coat was woven, being the product of the spinning mill at Vancouver.

## UNITED GRAIN GROWERS PREPARE FOR MEETING

**First of Gathering Decided on at the Annual Conclave Will Take Place at Empress March 16**

The Victoria local of the United Grain Growers which has a membership of over 100 shareholders in this Prairie farmers organization, the majority of whom live in the districts surrounding Victoria, decided at their annual meeting held last Fall to arrange for a number of meetings for this year, when addresses will be delivered on the work of the United Grain Growers Company. It is expected that most of the directors will be present, including the president, who is taking a leading part in Canadian affairs, being the leader of the Progressive Party in the Dominion House. The first of the series of these meetings will be held in the Empress Hotel, March 16 at 8 p.m., when Mr. R. A. Parker of Saskatchewan, a director of the United Grain Growers, Ltd., will give an address entitled "The Evolution of The United Grain Growers, Ltd.," and Mr. M. B. Jackson, M.P.P. of Victoria will give an address on "Co-operation and the Opportunity in British Columbia." The delegate to the annual convention will also present his report.

All the members of the local are expected to attend this meeting and bring all their friends with them; and a cordial invitation is extended to the residents of Victoria as the speakers are both well known and will deliver addresses on subjects which will be found to be of particular interest to everyone.

By their attendance at this meeting the general public will get an insight into the great work being carried on by this big organization.

Elk hides make excellent leather.


J. M. McGEE, Seedsman
Phone 7456L2 Res., Tennyson Ave.
Oaklands P.O., Victoria

Selected Seed Potatoes—
Irish Cobbler variety, sack, $2.00
Netted Gem variety, sack ..... $2.25
Blue Bantam Peas, per lb. ..... 15c
Mangel Seed, long red, per lb. ..... 40c
Stringless Wax Beans, per lb. ..... 15c



Coffee May Harm You—
## POSTUM Cannot

And Postum is a fully satisfying meal-time beverage which all the family can drink with benefit—as many cups as desired.

"There's a Reason"

## Garden Tools

Dependable in quality and reasonable in price.

Hoes, from 75¢ to.....$1.50
Spades and Shovels, each.....$2.15
Spading Forks, each.....$2.25
Dutch Hoes, each.....$1.50
Rakes, from, each.....80¢
Garden Trowels, each.....25¢
Weeding Hoes, each.....60¢
Gardening Gloves, per pair, 20¢ and 25¢

Poultry Netting, All Sizes in stock.

**HALLIDAY'S**
743 YATES PHONE 856
Free Quick Delivery
We Sell for Cash and Save You Money

Rubber Roofing, 1, 2 and 3-ply in stock

"SAM SCOTT SUITS BOYS"

## Soft Collars for Boys

The addition of new styles for Spring makes our display remarkably complete. All sizes to 14½ are included at prices from

**25c to 50c**

1221 Douglas St. Sam Scott (Next Door to Old Store)



## Water Problems Solved

See Demonstration of
VACUUM WATER SYSTEM
For Country Homes at
**McDOWELL & MANN**
Vancouver Island Agents, Sanitary and Heating Engineers
646 Johnson Street Phone 1735 Victoria, B.C.



## VICTORIA BAGGAGE CO.

H.M. Mail Contractors
C.P.R. Cartage Agents

**Furniture a Specialty**

Moved, Crated, Stored and Shipped
Let us do your work and save you worry

Motor Trucks — Baggage Delivery
Phone 2505 506 Fort St.

Toasted **Muffins**
Toasted **Crumpets**
The real old English kind.

**The Tea Kettle**
Miss M. Wooldridge
PHONE 4006
Cor. Douglas and View Streets



## Lumber Special

Flooring, Ceiling, Siding, in 2, 3, 4 and 5-ft. lengths
Shiplap in 4 and 6-ft. lengths
All at Half Price
No. 2 Shingles, $3.00 Per Thousand

**CAMERON LUMBER COMPANY, LTD.**



"THE GIFT STORE"

## The Hidden Beauty of Your Old Pictures

WE have made a special study of the restoring of old prints and pictures. Often by timely refinishing and reframing we have saved pictures worth considerable sums of money.

If you have an old print or picture which you prize for its associations or actual value, we can restore it—preserve it—make it a thing of beauty once again.

**J. Sommer & Sons, Ltd.**
1012 Government Street
Phone 3058



## Good Coal Is Cheaper In the End

BECAUSE it lasts longer, gives more heat and you use less of it. That is one reason why we sell only the very best grade of Island coal.

Give us a trial. Phone your next order to

**J. E. Painter & Sons**
617 Cormorant Street



## Millwood

Kindling—Bark—Blocks

From C. P. S. Lumber Co. Mills
Millwood, per cord .....$5.00
Kindling, per cord .....$6.00
Less 25c for Cash with Order.
Half Cord Orders Filled.

**W. L. Morgan**
Phone 766 2120 Store Street


### Railway Directors Man Train

BIRMINGHAM, Ala., March 7.—Directors of the Atlanta, Birmingham & Atlantic Railway manned today the first mail train sent over the line since it was tied up by a strike last week. A. B. (Rick) Woodward, multi-millionaire, and owner of the Birmingham baseball club, was at the throttle. No passengers were carried.

## NATURALIZATION CASES

**Four Cases of Applicants for British Citizenship Heard by Judge in County Court**

Personal appearances in support of naturalization applications were the chief feature of the proceedings before His Honor Judge Lampman yesterday, which was County Court day for the present month. Four applicants appeared and were examined on oath as to the material of their applications.

Mrs. Dora A. V. Clark testified that she was born in Saanich, and had lost her status as a British subject by becoming the wife of an American citizen. She was now a widow and wished to resume her citizenship under the British flag. Mr. William Peden appeared in support of her application. Mrs. Emelia M. Brewster, also born in British Columbia, was in the same category as the previous applicant. Rev. Thomas Griffiths, of Sidney, appeared on her behalf.

Olaf George Nillson, electrician, said that he was born in Sweden and had lived in Canada for the last nineteen years. Rev. William Stevenson testified to the good character of the applicant. Gregory Hansen, laborer, was born in Norway; and had lived in Canada for fourteen years. Mr. E. V. Finland, who appeared for the applicant, called Mr. Douglas Bullen, who testified that he was the employer of the applicant, who bore an excellent reputation.

The applications, together with the recommendations of the learned judge, will be forwarded to Ottawa for final consideration and action. The other business of the court yesterday was the assignment of dates during the present month for actions coming on for trial.

### German Troops in Silesia

LONDON, March 7.—Information has reached well-informed Polish circles in London in connection with the Upper Silesian plebiscite that German troops have been concentrating near Loetzen and Aris, in East Prussia, since the middle of February.

American soldiers introduced the gum-chewing habit to Europe, where it has persisted since the removal of the troops.

# ANSWERS SCHOOL BOARD CRITICS

Chairman Melbourne Raynor Presents Statement to City Council — Ald. Sangster Charges It Is "Colored"

Chairman Melbourne Raynor of the School Board, last night submitted to the City Council a statement fully outlining the Board's position in respect to this year's estimates, and answering recent criticism of the trustees' policy.

Beyond briefly commenting on the school finance question, the Council took no further action and tabled the Raynor statement for one week.

Ald. Eugene Woodward, Labor, challenged the School Board to bring proof that the affiliated college had resulted in reducing the cost of maintaining the High School by $5,200 a year.

"This is a highly colored statement," said Ald. George Sangster, referring to Dr. Raynor's letter.

"The School Board isn't trying to screen anything," returned Ald. Aitken, and Ald. Sargent went on to say that he didn't suppose the trustees were trying to mislead the Council and "cook its figures."

"I think these remarks are rather insulting," said Ald. Sargent.

"But you'll have to admit that the School Board put one over on us last year, when they pushed through the affiliated college appropriation without a by-law," said Ald. Sangster.

"We are in an impossible position," said Ald. A. E. Todd, presiding. "On the one hand we have the demands of the School Board which our legal adviser says we cannot refuse, and on the other hand we have to meet a shortage of $2,500,000 in our sinking fund. The Provincial Government gives us no encouragement. The question is simply how long we can keep this up. I think we have reached the point where we must discontinue."

# DATE SET FOR SAANICH FAIR

North and South Saanich Agricultural Society Will Hold 53rd Exhibition October 4-5 —Committees Named

At a meeting of the directors of the North and South Saanich Agricultural Society, held at Saanichton on Saturday night, it was decided to hold the annual Fall Fair on October 4 and 5. This is some weeks later than last year.

The fair this year will be the fifty-third held by the society since its inception, and will take place in the Agricultural Hall, Saanichton, as usual.

Secretary Colin Chisholm is looking forward to a bigger and better show than ever this year, and he puts forward the suggestion that intending exhibitors commence preparations for Saanich's important annual event at once.

The following committees were named on Saturday night to revise the prize list:

Horses—Messrs. George Malcolm, R. Crawford and E. Blackburn.

Cattle—Messrs. E. Raper, J. G. McKay, W. Mitchell and P. D. Hillis.

Sheep—Messrs. E. Raper, J. G. McKay and W. Mitchell.

Swine—Messrs. P. D. Hillis, R. Crawford and G. Malcolm.

Poultry—Messrs. R. Bryden, A. Wright and A. Jeune.

Roots and Vegetables—Messrs F. Turgoose, W. Mitchell, George Malcolm and A. McDonald.

Grains, grasses and seeds—Messrs. P. Turgoose, W. Mitchell and A. McDonald.

Fruits—Messrs. George Stewart, A. Jeune and H. R. Tanner.

Manual training—Mr. Hunter.

Dairy produce and household arts and honey—Mrs. Verdier, Miss Jeune, Mrs. J. T. Harrison and Mrs. W. J. Barker.

Flowers—Mrs. Verdier, Miss Jeune, Mrs. J. T. Harrison and Mrs. W. J. Barker.

Ladies' work and boys and girls—Mrs. Verdier, Miss Jeune, Mrs. J. T. Harrison and Mrs. W. J. Barker.

## BOYS' NAVAL BRIGADE

**Supplementary Weekly Orders**

Thursday, March 10 — 9:30 a.m. Parade with bugle band at ship's office, to proceed to Esquimalt for inspection by Capt. H. G. H. Adams, R.N., C.B.E.

The three ratings selected by the first lieutenant to proceed to sea in ss. Algerine should report to the captain of that ship on Wednesday, March 9, at 2 p.m.

(Signed) D. M. HOTHAM,
C.O., R.N.B.

Dates form the principal food in Egypt, Persia and Arabia.


## "DANDERINE"

Stops Hair Coming Out; Doubles Its Beauty.

A few cents buys "Danderine." After an application of "Danderine" you cannot find a fallen hair or any dandruff, besides every hair shows new life, vigor, brightness, more color and thickness.



## "Cascarets" if Sick or Bilious

Tonight sure! Let a pleasant, harmless Cascaret work while you sleep and have your liver active, head clear, stomach sweet and bowels moving regular by morning. No griping or inconvenience. 10, 25 or 50 cent boxes. Children love this candy cathartic, too. (Advt.)


# FUNERAL OF MR. BEEK WAS HELD YESTERDAY

**Large Number of Sorrowing Friends Pay Last Tribute to Memory of Departed Worth**

The remains of the late William Edwin Beek, who passed away on Friday last as the result of a sudden collapse, while apparently in his usual good health, were laid to rest yesterday in Ross Bay Cemetery, surrounded by a large gathering of sorrowing friends.

Funeral service was conducted in the Christian Science ritual at the B.C. Funeral Chapel at 2:15 o'clock, Mr. R. C. J. Were officiating. The chapel was filled with friends of the deceased and family, who attended to pay their last respects to a good and true friend. One hymn was rendered, "I Know No Life Divided."

The floral offering was large, many beautiful designs covering the casket. The following acted as pallbearers: C. G. Owen, Lieut.-Col. H. J. N. deSalis, J. A. Turner, P. Campbell, B. B. Haviland and J. M. Healy.

## OBITUARY NOTICES

BREWSTER—The funeral of Horace William Brewster, little son of Mrs. Brewster, of Sidney, B.C., was held yesterday afternoon at 3 o'clock from the Thomson Funeral Home, Rev. Mr. Griffith, of Sidney, officiating. Many friends attended the service, and the little casket was covered with beautiful flowers. Interment took place in the family plot at Ross Bay Cemetery.

ROWCLIFFE—The death occurred on Sunday at the Royal Jubilee Hospital, of John Rowcliffe, aged 86 years, a native of Devonshire, England, and a resident of this city for the past seven years. The late Mr. Rowcliffe resided in Kelowna, B.C., for many years, and was a highly-respected resident of that district. He is survived by his widow, three sons and two daughters. The funeral has been arranged to take place from the Thomson Funeral Home on Thursday afternoon at 2 o'clock. Interment will be made in Ross Bay Cemetery.

DAVIS—The death took place on Saturday, March 5, at the Royal Jubilee Hospital, of William Davis, age 58 years. Born in England, he had been a resident of this city for the past twenty years, lately residing at 439 Superior Street. He is survived by a father and relatives in England, and was a member of the Great War Veterans. The funeral will take place this afternoon at 2 o'clock from the Sands Funeral Chapel with full military honors. Rev. Canon Hinchliffe will conduct the service, and interment will take place at Ross Bay Cemetery.

ROBERTS—The death occurred at an early hour yesterday morning, at her home, of Mrs. Elizabeth Roberts, wife of Richard B. Roberts, of 578 Michigan Street. She was born in Durham, England, and had been a resident of this city for the past eight years. The funeral will take place on Wednesday, March 9, at 2 o'clock, from the Sands Funeral Chapel. Rev. F. A. P. Chadwick will officiate. Interment will be made at Ross Bay Cemetery.

ROACH—The death occurred, after a short illness, at Nanaimo, of John Thomas Roach, storekeeper of the SS. Estevan. The late Mr. Roach was taken ill with appendicitis while the Estevan was making her rounds of the lighthouses about Vancouver Island, and on making Nanaimo the patient was taken ashore, but succumbed after a short interval in the hospital. Mr. Roach was forty-five years of age and was born at Portsmouth, England, and came to this city about 35 years ago. He is survived by his widow, who went to Nanaimo as soon as the boat arrived there; also four children. Mr. Roach's father also resides here. For ten years the late Mr. Roach was employed with the B. C. Electric Railway Company as a conductor. He was a member of the Army and Navy Veterans. The family reside at the corner of Blackwood and Burnside Roads. The remains will arrive in the city this morning, and the funeral will take place from the B.C. Funeral Chapel Wednesday afternoon, at 3:30 o'clock. Interment will be made in Ross Bay Cemetery.

RICH—The death occurred on Sunday, March 6, at the family residence, 1302 Oak Bay Avenue, of Theresa Margaret, wife of Joseph B. Rich. She leaves to mourn her loss her husband, two daughters, Mrs. R. W. Jones, of Dawson, who is at present in the city, and Miss Nona, at home. Funeral private. No flowers, by request.

BONE—Funeral service over the remains of the late Mrs. Mary Ann Bone took place yesterday afternoon at the residence, 1788 Rockland Avenue, and was very largely attended. An impressive service was conducted by the Rev. Dr. Sipprell. Three hymns were sung, "Holy, Holy, Holy Lord, God Almighty," "Jesus, Lover of My Soul," and "Abide With Me." At the conclusion of the service the remains were forwarded by the night boat to Vancouver, where they will be cremated this morning. Mr. Bone accompanied the remains. The pallbearers were: Dr. A. A. Humber, Mr. Fred Moore, Mr. W. J. Spencer, Mr. J. G. Brown, Dr. G. H. Haynes and Mr. Joseph Virtue.

ANGUS—The remains of the late Mrs. Alice Mary Angus were laid to rest in Ross Bay Cemetery yesterday afternoon. Service was held in the B. C. Funeral Chapel at 1:15 o'clock, Rev. Dean Quainton officiating. Several friends of the family attended, and the casket was covered with floral tributes. The following acted as pallbearers: Messrs. Leonard C. Bengough, Capt. E. Matthews, Kenneth Foyster and Frank Allen.

# CHANGE OF SABBATH REVEALED BY DANIEL

Pastor C. E. Wood Explains in Detail Origin of Change—Orange Hall Crowded to Hear Revelation

Evangelist Wood in his illustrated lecture at the Orange Hall Sunday night explained in detail a wonderful prophecy in the seventh chapter of Daniel, where the rise and development of a powerful organization is delineated which, the prophet revealed, would think to change the law of God.

With the stereopticon he threw upon the screen the four great beasts which Daniel in his vision saw rising up from the sea, and which, the angel explained, denoted four great kingdoms. Dan. 7:3, 17, 23.

Daniel understood from the revelation God had given him concerning the dream of Nebuchadnezzar, recorded in the second chapter of Daniel, that there were to be but four universal kingdoms from the days of Babylon to the close of earth's history. The four beasts therefore symbolize the same identical kingdoms of Babylon, Medo-Persia, Grecia, and Rome. The prophet noted that the fourth beast (Rome) had ten horns (verse 7) which, the angel explained, were ten kings, or the ten divisions into which Rome was broken up. As Daniel considered the horns, he noticed another horn pushing its way up among the ten (verse 8), and "whose look was more stout than his fellows." (Verse 20). This horn represented, according to the angel's interpretation, another power, diverse from the ten kings, who were civil rulers; and which was to become a dominant ecclesiastical power. There is only one power that answers to the specifications of the prophecy, and that is the ecclesiastical power of the Papacy, an organization of wonderful, far-reaching authority.

**A Change in God's Law**

The most remarkable statement concerning this power is found in verse 25: "He shall think to change times and the law." (R.V.)

True to the prophecy, a change has been made, for we read in "A Doctrinal Cathecism," by Stephen Keenan, page 174, this question and answer:

"Ques.—Have you any way of proving that the church has power to institute festivals of precept?"

"Ans.—Had she not such power, she could not have done that in which all modern religionists agree with her: she could not have substituted the observance of Sunday, the first day of the week, for the observance of Saturday, the seventh day, a change for which there is no Scriptural authority."

In The Catholic Mirror, the official organ of Cardinal Gibbons, in its issue of September 23, 1893, there appeared the following statement: "The Catholic Church, . . . by virtue of her divine mission, changed the day from Saturday to Sunday."

In another Catholic work, called the "Abridgment of Christian Doctrine," the Catholic Church asserts its power to change the law, in the following manner:

"Ques.—How prove you that the church hath power to command feasts and holy days?"

"Ans.—By the very act of changing the Sabbath into Sunday, which Protestants allow of, and therefore they fondly contradict themselves by keeping Sunday strictly, and breaking most other feasts commanded by the same church."

It is very evident from a number of Bible prophecies that, as we near the great crisis in human history, when Christ will be revealed in the clouds of heaven, God will reveal to earth's inhabitants this change which has been made, doubtless with good intentions, in His law; and will call His people back to the observance of the Sabbath day that was instituted, blessed and sanctified at creation for man.

Speaking through the Prophet Isaiah, God says: "For My salvation is near to come . . . Blessed is the man that doeth this, and the son of man that layeth hold on it; (something he has not had hold of before) that keepeth the Sabbath from polluting it, and keepth his hand from doing any evil." Isa. 56:1,2. The sixth verse plainly indicates that this blessing is extended to all classes, to all denominations: "Also the son of the stranger, . . . every one that keepth the Sabbath from polluting it, and taketh hold of my covenant." Are you a member of the English Church, a Methodist, Presbyterian, Baptist or Catholic? That expression "every one" includes you. When His salvation is near to come, He wants you to help to make up the gap in his law, which has been caused by the elimination of the seventh day Sabbath command. (Ex. 13:4, 5). He says that if you will turn away your foot from His Sabbath, you will be called "the repairer of the breach." Isa. 58:12, 13.

Now that we have come to the last days, he instructs his messengers to "cry aloud, spare not, lift up thy voice like a trumpet, and show My people their transgression." Isa. 58:1. He does not condemn you because of unconscious transgression. He draws nigh as you seek Him daily: He is pleased that you take delight in approaching Him; but He is very anxious that you may realize that you are unconsciously doing something that is sin, and He tells you what it is in the thirteenth verse: you have your foot upon His Sabbath.

Sabbath-keeping, or commandment-keeping will not save you; but it is a wonderful privilege to keep the commandments to show your loyalty to, and love for, the Saviour who has manifested such a love for you. Faith in that crucified Lamb of Calvary, coupled with obedience to His will, are the requirements emphasized in the great plan for salvation; but we will do well to keep in mind that statement in James 2:10, "For whosoever shall keep the whole law, and yet offend in one point, he is guilty of all."

Tuesday night at 8 o'clock Mr. Wood's subject is: "Sabbath, Which Day Is It, Anyway?" Friday night, the topic will be "The Sabbath Day, a Vitally Important Question." The questions in the Question Box will be answered Friday night, which will make this lecture an unusually interesting one.


## INDIGESTION CAN'T STAY

Stomach Pain, Sourness, Gases, and Acidity ended with "Pape's Diapepsin"

Out-of-order stomachs feel fine at once! When meals don't fit and you belch gas, acids and undigested food. When you feel indigestion pain, lumps of distress in stomach, heartburn or headache. Here is instant relief.

Just as soon as you eat a tablet or two of Pape's Diapepsin all the dyspepsia, indigestion and stomach distress caused by acidity will end. These pleasant, harmless tablets of Pape's Diapepsin always put sick, upset, acid stomachs in order at once and they cost so little at drug stores.—Advt.


# ALDERMEN CLAIM UNION MADE ERROR

Believe Wiser Policy Would Have Been to Repeat Old Requests—McDiarmid Tax Plan Called "Crude"

When Ald. A. E. Todd presented to the City Council last night his report on the recent conference between members of the Union of B. C. Municipalities and Premier Oliver's cabinet, a general discussion arose centring upon the McDiarmid school-hospital tax plan, which was criticized.

That the Union had made a mistake in suggesting a new scheme rather than sticking to the original requests for relief was the belief of the majority of the speakers.

"The general feeling of the delegates after the conference was that very little headway had been made," said Ald. Todd. "Drastic action has been proposed, but I question whether we can go to the limit suggested. It is intended, however, to force the issue as far as possible."

Ald. Fullerton held that the municipalities should have resumed negotiations with the Government where they left off prior to the election, and that the request for a share of the motor, amusement and fire insurance taxes should have been repeated. He thought the Government should not be allowed to forget the promise it had made of a general conference with the municipalities concerning taxation questions.

**"Crude and Unpopular"**

"Crude" and "unpopular" were the adjectives used by Ald. W. J. Sargent in referring to the hospital-school direct tax proposal submitted by Mr. F. A. McDiarmid, parliamentary agent of the Union.

"The matter prepared by Mr. McDiarmid was crude and of such a nature that it wouldn't appeal to the people, to myself as an alderman, or to the Oliver Government," said Ald. Sargent.

"I was surprised and sorry that the Union accepted the proposition. I ask you: Would we, as a City Council, want to operate a law of the kind proposed? It would have been better had we taken up the matter where we left off. I am certainly opposed to the measure submitted to the Government. I would have preferred enforcement of a head tax for hospital purposes, foregoing the road tax and transferring the voting privilege."

Ald. Woodward opposed taxation of improvements, as suggested by the Premier. "It is an absurd idea, because it would simply increase the liability of the property owner and add to his present complaint. I feel sure that Mr. Oliver does not favor in this respect the right to tax all men's dollars on an equality."

Ald. Todd said he agreed that it would have been better policy to abide by the original requests.

"It was significant that Vancouver was not represented at the meeting here," said Ald. Sargent. "The Vancouver Council was at home discussing the local taxation situation, what we should have been doing."

Ald. Todd recalled that Mayor Gale, of Vancouver, had accompanied the delegation. "Mayor Gale said Vancouver proposed the highest tax rate this year allowed by law, and that even then the deficit would amount to $1,000,000. I'm not surprised that the Council stayed at home."


## "BLUE JEANS"

THOSE who like their dance music "full-o'-pep" and with something doing every minute, will find this new fox-trot very much to their liking, for things happen with the Vanderbilt Orchestra that you never heard before. Hear it at this store today, also the other new

"HIS MASTER'S VOICE"

## "HIS MASTER'S VOICE" DANCE RECORDS

216353—I Never Knew—Fox Trot, Vanderbilt Hotel Orch.
O-Hi-O (O-My-O)—One Step.

216354—Rosie (Makes It Rosey for Me)—Fox Trot.
Vanderbilt Hotel Orchestra.
Beautiful Annabel Lee—Waltz.

216356—The Nyn Waltz, Henri's Orchestra.
S. R. Henry's Barn Dance, Miro's Band

216347—Toodles—One Step, Dismond Trio.
Pretty Miss Virginia—Waltz, Van Eps Quartet.

216355—Arabia—One Step, Henri's Orchestra.
Good Times—One Step.

216126—Swedish Waltz—Friara-Valsen (af Hellstrom.)
Swedish Waltz—Pa Logbotten (2) Sorunda Valsen Orkestarn

FLETCHER BROS
WESTERN CANADA'S LARGEST MUSIC HOUSE
1121 Government Street and 607 View Street



## Our Dental Plates Fit

Pleasing in appearance are our Dental Plates—they fit with comfort and preserve or restore the natural pleasing expression. The durability of our work is evidenced by our WRITTEN TEN-YEAR GUARANTEE. Call for estimate and be convinced of our low fees.

**Dr. Gilbert's Dental Parlors**
1304 Government Street
Phone 3024


# SAY GORDON HEAD GETTING "FED UP"

**Members of Water Committee Speak of Discontent, But Decide to Try the Council Again**

At a meeting of the Gordon Head Water Committee last evening it was emphatically stated by some of the speakers that a great majority of the residents of Ward Three had lost all patience with the rest of the municipality in its persistent refusal to grant water to the district. However, it was decided to once more approach the Council and endeavor to secure satisfaction. The Water and Sewers Committee of the Council meets tonight at Royal Oak to consider the water question further.

It was claimed at last night's meeting of the Gordon Head committee that the district would be better off if, through secession, the large contributions to the school funds of inner wards could be done away with. It is stated by some of the residents at the Head that the secession movement will be taken up seriously should the district find it impossible to get satisfaction on the water question.

A date palm yields from 300 to 400 pounds of dates a year.


## SUSCEPTIBILITY

to disease is always greatest when resistance is diminished. Keep up resistance!

**Scott's Emulsion**

is at its best when used as a means to sustain strength.

Scott & Bowne, Toronto, Ont. 7

ALSO MAKERS OF

**KI-MOIDS**
(Tablets or Granules)
FOR INDIGESTION

# ELECTRIC IRONS

## ON EASY TERMS

**$2.00**
**CASH**
BALANCE
**$1.00**
**A MONTH**
on your regular electric light account

Price $8.00

This is a thoroughly dependable high-grade iron, guaranteed for one year, complete with cord, plug and rest.

B.C. Electric

Sales Department Phone 123



## MEAT DEPARTMENT PHONE 7110

| | | | |
|---|---|---|---|
| Boiling Beef, per lb. | 15¢ | Sirloin Steaks, per lb. | 33¢ |
| Boneless Stew, per lb. | 18¢ | Beef Sausage, per lb. | 20¢ |
| Rumps, per lb. | 25¢ | Minced Beef, per lb. | 20¢ |
| Round Steaks, per lb. | 27¢ | FRESH FISH DAILY | |

**GROCERY DEPARTMENT; Phone 7111**

Wagstaffe Jam, 1's, per tin...25¢ Teco Pancake Flour, Pkt.....15¢

**United Co-operative Ass'n, Limited**

Corner Fort and Douglas Streets



## A Picture

—a very appropriate Easter gift.

In one of our windows today we show a choice selection of pictures by such well-known artists as Maxfield-Parrish and F. Turner.

Macey ABELL LIMITED COMPANY

The Big Stationery Store
617—View Street—617



## Before

you have said a word, the man you meet in business or socially has taken your measure.

A single detail in dress may make or mar you.

To be sure your shirts and collars are correct have us launder them.

Phone 172

VICTORIA STEAM LAUNDRY CO.

Always The Best



## Remember KOREEN

when your hair is falling or you are troubled with dandruff.

Sold at Druggists and General Stores


### Japan's Naval Programme

TOKIO, March 7.—The Government has requested from the Diet an additional appropriation for defences amounting to fifty million yen. Of this sum 60,000,000 yen is asked for the navy to meet the increased cost of the construction of warships.

An old Celtic law provided that the ownership of lands should be hereditary, but the strongest son should succeed.

## HARD TIMES DANCE AT COBBLE HILL

**The Citizens Devote Half-Holiday to Clearing Site for the New Public Hall**

COBBLE HILL, March 7.—On Friday night the young men of the district gave a Hard Times dance, to raise funds for the new hall. Over a hundred people took tickets, and, although the crowd which assembled had rather a poverty-stricken appearance the net profits of the evening were about $70. Several ladies showed wonderful skill as dressmakers and looked very charming in sackcloth creations of their own. Mrs. Molesworth wore a dress the total cost of which was 15 cents. Although it was only made from flour sacks, dyed blue, its humble origin was impossible to detect. Mrs. P. Barry and others had gowns of heavy sacking, while Mrs. Kelly and Miss Makepeace had skirts made of fir and broom, respectively, with blouses of sacking. Mrs. MacMillan, attired in Ellison's shorts' sacks, helped the cause splendidly by ruffling a cushion and a sack of Ellison's flour which had been given by Messrs. G. Fortner & Sons. In this she was assisted by Mrs. Keene. Each article fetched over $12. The cushion was won by Mrs. G. A. Smith, the flour by Mr. P. Barry. Miss Dykes, Messrs. Simpson, G. Garnett and P. Barry played the dance music. A certain amount of curiosity was aroused by peculiar decorations on the walls of the hall in the shape of strips of paper bearing inscriptons of a disjointed, senseless nature, such as "I told you they would"; "I don't believe they have," etc. Exactly what they meant seemed to be a puzzle, but they suggested Cobble Hill discussing local happenings and enterprises.

Before the party broke up, Mr. Gisborne announced that there would be a bee on the following afternoon to clear up the building site of the new hall. As this was the first Saturday afternoon to be observed by the business houses as a half-holiday, all the town people were able to attend, excepting those who treated the agreement they had signed as a "scrap of paper." Mr. Calnan operated his stump-puller. The Boy Scouts and Girl Guides attended in force. The latter played a prominent part in serving tea. Altogether over forty people gave their services, and so the lot was entirely cleared up. Mr. Von Schnapper was unavoidably prevented from being present. Several teams were hauling lumber and construction is to start today. The building will be 90x34 feet.


Pétrole Hahn

*The World Renowned French Hair Tonic*

THE first bald spots, the first gray hairs are usually a source of alarm to men. Dryness of the scalp and dandruff are usually the causes of these troubles.

PETROLE HAHN will prevent both. It soothes and cleanses the scalp, promotes growth and arrests baldness and falling of the hair.

Satisfactorily used the world over. Begin its use today.

At all good dealers.

Canadian Agents

Palmers Limited, - Montreal


## MRS. HARRY BRIGGS IS POPULAR ARTIST

Singing of Three Numbers at Sunday Night Band Concert Wins Hearty Appreciation—Programme a Pleasing One

A smaller audience than is usual, but appreciative of each number, listened to the G.W.V.A. band concert at the Royal Victoria Sunday night. Bandsman A. Haggart provided a pleasing change by his rendering of "Asleep In the Deep" as a monster bass solo. Mrs. Harry Briggs, dramatic soprano, sang Frances Allitsen's "The Lord Is My Light," with artistic charm and feeling, winning unstinted applause from all present, returning to sing Kennedy Russell's fine composition, "Vale," and being forced to sing another encore.

Major Bullock-Webster also pleased the audience with his "Border Ballad," by C. Cowen, but perhaps his rendering of "The Buffalo Battery" caught the fancy of the audience more. He explained before singing this number that it had been written by a gunner in India, and was intended only as a regimental song descriptive of how heavy guns are got up by elephants and then dragged into action by buffaloes, when the elephants have refused to go further. He had heard a member of the Indian army sing it, but had not the music, so he had consulted Mrs. A. J. Gibson and had reconstructed the score from memory.

Master Vernon Smith, violinist, played Fantasie from Faust, by C. Gounod in a manner which would have been creditable to an older and more experienced musician. His bowing was clean and tone good, and at once the audience showed appreciation of his ability by prolonged applause. Master Smith equally delighted the audience by his renderings of Guido Papini's "Tarantella" and G. O'Connor's "Londonderry Airs."

Mrs. J. V. Meston, soprano, delighted those present with "Sunshine and Rain," by Jacques Blumenthal, and "May Morning," Mrs. Meston possesses a sweet tone and sang with great feeling.

Mrs. A. J. Gibson accompanied throughout the programme with her usual grace and artistic temperament.

## SOCIAL AND PERSONAL

Victor Edmonds (popular in Victoria under his boyhood name of "Teddy" Petch) will be here tomorrow on a visit to his parents, Mr. and Mrs. Petch, 1904 Davie Street. He has recently returned to the West from Toronto, after studying assiduously for several months under Signor Morando, having engagements to sing in Winnipeg, Regina, Vancouver and elsewhere in connection with the opening of new theatres. He will be here for only a few days before going to the last-mentioned city to open a two-weeks' engagement at The Capitol, the new theatre which is opening its doors to the public for the first time during the present month. From Vancouver he will go to Regina, then back to Winnipeg, and it is understood that he will go almost directly after his Western tour to New York to appear in concert there as a pupil of Signor Morando. A notice from a recent Winnipeg paper refers to his appearance there in most flattering terms, stating that he "is stopping every performance in which he is featured. . . . The applause was vociferous, and he was compelled to repeat the performance."

Mr. and Mrs. Harold Redpath, who recently sold their house on St. Patrick Street to Mr. and Mrs. C. J. Prior, have taken up their residence on Knapp Island, a charming island situated in the Gulf, not far from Sidney, and owned by Major and Mrs. James Harvey. The house on the island commands a magnificent view of the surrounding seascape, and combines the comforts of a town house with the beauty of a country site, in the midst of a garden which in the Summer is a mass of glorious blooms.

Miss Catherine Macdonald, of Victoria, has returned to this city after spending the past four months visiting in Winnipeg and Vancouver.

On Saturday afternoon Mrs. Russell and her daughter, Miss Sheila Russell, of Vancouver, entertained at the tea hour at the Empress Hotel in honor of Lady Martin Harvey, the other guests including Mrs. O'Neill, also of the Martin Harvey Company, and Mr. Robert Harvey.

Mrs. A. E. Gilbert, of Vancouver, is visiting in the city for a few days, and is the guest of her sister, Mrs. J. W. Jones, 1227 Oscar Street. Mrs. Gilbert is accompanied by her daughter, Miss Frances Gilbert.

Mr. Handley Wells returned to the city yesterday after a short trip to Seattle.

Mr. Dave Rylands, of the Rockside Poultry Farm, is spending a few days in Seattle on business. He expects to return home tomorrow.

Mr. Alex. T. Stewart, after a short visit to Seattle, returned to the city yesterday morning.

Mrs. Eustice Maude, of Mayne Island, has been a week-end guest of Mrs. Ralph Grey's, Lampson Street.

## NANAIMO NEWS NOTES

NANAIMO, March 7.—Rev. H. and Mrs. Pearson, of St. Philip's Church, Cedar District, who are leaving that parish at an early date to take up their new duties at Colwood, have been tendered a farewell social concert by the congregation. Mr. S. Gould, on behalf of the parishioners, presented Mr. and Mrs. Pearson with a beautiful dinner service, an electric reading lamp and an electric flatiron. Mrs. Pearson was also the recipient of a lovely casserole by the Ladies' Auxiliary.

Those successful in a whist drive given last evening in the Odd Fellows' Hall by the First Aid and Mine Rescue Association of the Canadian Western Fuel Co. were: Ladies, 1st, Mrs. J. West; 2nd, Mrs. S. Adamson; 3rd, Mrs. Houston. Gentlemen, 1st, C. Johnson; 2nd, T. Carnelly; 3rd, Jos. Hill.

After a month's visit to relatives and friends in Nanaimo, Miss Langhout returned to her home in Vancouver on Saturday afternoon.

In the Provincial Police Court yesterday a Chinaman was fined $25 under the Opium Drug Act.

In France most Protestants are Calvinists.


## FOR LUMBAGO

**Try Musterole, See How Quickly It Relieves**

You just rub Musterole in briskly, and usually the pain is gone—a delicious, soothing comfort comes to take its place.

Musterole is a clean, white ointment, made with oil of mustard. Use it instead of mustard plaster. Will not blister.

Many doctors and nurses use Musterole and recommend it to their patients.

They will gladly tell you what relief it gives from sore throat, bronchitis, croup, stiff neck, asthma, neuralgia, congestion, pleurisy, rheumatism, lumbago, pains and aches of the back or joints, sprains, sore muscles, bruises, chilblains, frosted feet, colds of the chest. Always dependable.

MUSTEROLE


## CHAPTER HAD BUSY MEETING YESTERDAY

**Florence Nightingale Chapter, I.O.D.E., Discusses Taking Up Special Hospital Work**

The regular monthly meeting of the Florence Nightingale Chapter, I.O.D.E., was held yesterday afternoon with the Regent, Mrs. H. F. Crowe, in the chair. The Chapter has declared itself willing to pay the sum specified by the Municipal Chapter for the upkeep of the soldiers' graves, also the allotted expense for the recent reception.

Mrs. Catterall and Mrs. Baker will attend the meeting to be held with regard to the hospital ball. In future the chapter's meetings will be called for 3 o'clock. Mrs. Prior was elected convener for the soldiers' graves committee, with power to call upon any member for assistance when necessary. The matter of the maternity bags was discussed and deferred until next month's meeting. Mrs. Alexander Robinson will be the Chapter's representative at the Locan Council of Women's meetings until the Summer. Mrs. McAdam will attend the Patriotic Service Committees, Miss Unwin will report for the Girl Guides, and Mrs. Wallace Grimes for the St. John's Ambulance.

Mrs. Baker has generously presented the Chapter with the sum of $25, which will be used to form a nucleus for further hospital funds, while the proceeds from the delightful little entertainment convened by Mrs. Prior, "An Old Maids Convention," recently held at the High School and which amounted to $40, will be divided, $24 being placed in the hospital fund, and the remainder with the Chapter's general fund.

Mrs. McAdam and Mrs. Robinson were elected as a committee to enquire into the work of the G. W. V. A. Fund.

## CALLS HEALTH LAW CHANGE "IMPOSSIBLE"

Amendment Respecting Preparation of Beef Carcasses for Inspection Goes Back to City Solicitor

Ald. George Sangster, last night in the City Council, declared the amendment sought by Ald. W. J. Sargent's Health Committee to the Public Health By-law respecting meat inspection to be "absolutely impossible to carry out."

As Ald. Sangster is the livestock expert of the City Council, his assertion resulted in referring the whole matter back to City Solicitor H. S. Pringle.

The proposed amendment was to the effect that meat packers and butchers should be compelled to display beef carcasses with livers attached by their natural attachment, thus assuring, for inspection purposes, that both parts belong to one and the same carcass.

"The only way to inspect beef is to do it at the time of slaughtering," said Ald. Sangster, who contended that the Provincial Government should be urged to appoint inspectors at the abattoirs. The Dominion authorities had inspectors at one plant because it exported outside the Province, but this was inadequate so far as Victoria was concerned.

"But the alderman forgets how hard it is to get the Provincial Government to do anything," said Ald. Dewar.

The matter was referred to the City Solicitor for report.

## MONTHLY MEETING OF P. O. HOME COMMITTEE

**Mrs. Harris Appointed Matron to Succeed Miss Johnson, Who Leaves Shortly for Scotland**

The regular monthly meeting of the ladies' committee of the Protestant Orphans' Home was held at the Home yesterday afternoon, the president, Mrs. McTavish, presiding, and the following ladies present: Mesdames Morris, Scowcroft, Beard, Jenkinson, Hiscock, Andrews, Spencer, Cameron, Lang, Brown, Bradshaw, McGregor, McCulloch, Sherwood, and Miss Newberry.

Mrs. Harris was appointed matron, as Miss Johnson is shortly going home to Scotland, and best wishes of the ladies follow her to her homeland across the sea. The committee is very sorry to lose Miss Johnson, as she was a most efficient matron. Miss Firth has been appointed as assistant matron. Visitors for the month of March are: Mrs. Cameron and Mrs. Jenkinson.

## Extra Special

Dresses of Taffeta, Crepe de Chine, Satin, Poiret Twill and Tricotine

—Offering an ensemble of New Dresses, both attractive and diversified in colors daringly gay or exquisitely delicate in tone; each one inspired and more enchanting than the last. Specially priced at

**$35.00**

721 Yates Street — Mallek's — Telephone 1901


The following donations during the past month are gratefully acknowledged: Gertrude McDonald, papers; Mrs. Sommers, 2 boxes apples; Albert Head, 3 boxes apples, clothing; Mrs. E. Higgins, 1 box oranges, 2 nightgowns; Crusaders' Bible Class, cakes, sandwiches; I. O. O. F., cakes, sandwiches; Congregational Church, cakes, milk; Mrs. McCulloch, books, clothing; "Cloverdale," 100-lb. sack sugar; McGregor's Grocery, 1 sack rolled oats, beans; Hamish and John, 8 large tins jam, eggs; Margaret and Ronald, buns; Ministering Circle, King's Daughters, 3 pinafores, 7 pairs drawers; Mrs. J. Angus, $10; W. Bryant, Dr. Lewis Hall, Times and Colonist.

## SOCIAL IS PLANNED AT METCHOSIN HALL

**Easter Monday Function Will Feature Drawing for the Payment of Pianola Debenture**

The pianola committee who have so successfully carried on their campaign for the finding of the money to defray the cost of the pianola, in the form of debentures, have announced that at a special dance and social to be held in the Metchosin hall on Easter Monday they will have a drawing for the benefit of the debenture holders, there being sufficient funds on hand to redeem a part of the obligations.

The special dance will start at nine o'clock p.m., and it is planned to have a first-class night's amusement, it being announced as a "hard times dance." There will also be concert items, cards and refreshments.

The pianola committee feel highly gratified at the early success of their work and hope to make sufficient money for the payment of yet other debentures from the proceeds of this social.

### Land Clearing

METCHOSIN, March 7.—Residents are holding off the purchase of powder, as it is anticipated that the new government regulations will come into effect about the end of March. From reports received through the Farmers' Institute more acreage will be cleared this year than during the past five years, which is an indication that the big obstacle to land clearing was the high cost of powder. Gratification is expressed that the advisory board has at last been successful in getting the Government to accept the plan advanced so tirelessly year after year.

### Poultry Raising

METCHOSIN, March 7.—Poultry-raising is engaging the attention of quite a number of small holders in this district, and it is expected that there will be an increase of over one hundred per cent in the number of birds kept. The market appears to be overstocked with eggs just now, though the incubators are using up most of the surplus. The wholesale price of eggs is around 33 cents, and they will have to be shipped away or put in cold storage.

## See This Window Display of Watches for Men

This window display gives the merest indication of the remarkably extensive stock of pocket watches for men carried at this store. These watches are serviceable, accurate timekeepers for workingmen, business men, travellers and others.

Good timekeepers from as little as

**$2.50**

Nickel-Plated Watches, from ....$10.00
Silver Watches, from ....$17.50
Gold Filled Watches, from ....$14.50

**W. H. WILKERSON**
"At the Sign of the Big Clock."
The Jeweller 1113 Government Street

## Sabot Pumps
**For Easter**

In patent, brown kid and black kid with suede instep straps set with tailored buttons.

**MUTRIE & SON**
1203 Douglas Street Phone 2504



Lowest Prices in the City, Yet the Best of Workmanship—

## SUITS

You, sir, or you, madam, what kind of material would you like for a made-to-order suit—a nice brown worsted, a steel grey, a navy blue serge, or an extra good wearing tweed? Try us with an order.

1434 Government **Charlie Hope** Phone 2689


## PREMIER URGES NEED OF FEDERAL MEASURE

### Supports Motion to Ask Ottawa to Prohibit Importations of Liquor Into B.C.—Mr. Bowser Adjourns Debate

That unless the Dominion authorities supplement the Provincial liquor measure by enacting legislation preventing the importation into British Columbia except by the Provincial Government, the provincial measure will fail of complete success, was stated by Premier Oliver in the legislature yesterday afternoon when he moved his motion that the House go into committee of the whole to consider a resolution calling upon His Honor, the Lieutenant-Governor, to forward to the Dominion an address praying that the Federal Government, at its present session pass such legislation.

Mr. W. J. Bowser moved the adjournment of the debate which will be proceeded with today.

Premier Oliver thought there was little necessity to say much in support of his motion, as the question had been discussed for some months. It was generally admitted that if the liquor legislation of the House was to prove effective and achieve the object the people had in mind when they voted at the plebiscite, there should be supplemental legislation passed by Ottawa. It might be, he said, there would be some question of whether it was necessary to give the Government a monopoly of liquor sale. Some might consider such monopoly an unwarranted interference with the private rights of the individual. But all legislation was of that character to a more or less degree, and he could not see where, should the asked for legislation be passed by the Dominion, the personal liberty of the subject would be infringed upon, any more than under the generality of legislation.

Referring to the suggestion made by Mr. Bowser to the effect that when the liquor act became effective the Provincial Government might not have in stock all the special and high-priced brands of wines, etc., and importation would be prevented, the Premier pointed out that the Board would be in a position to import for the Government stocks. It had to be taken for granted that all the members of the House were anxious to get an act giving thorough control to the Government of the liquor traffic and he could not see how this could be achieved should there be given any opportunity to question the constitutionality of the measure.

The petition of some 200 individuals asking the Government to grant the franchise to those Chinese whose parents are naturalized British subject, and who have been born and educated in British Columbia, was presented by Mr. Fred W. Anderson, Liberal member for Kamloops, and received.

Mr. Speaker Manson, by a lengthy ruling, held that in view of the assurance contained in the Speech from the Throne that there would be brought down amendments to the Coal Mines Regulation Act at this session, the motion of Mr. Thomas Uphill, Labor member for Fernie, for leave to introduce a bill to amend that act, was not in order at the present stage.

To Mr. Uphill, Hon. William Sloan, Minister of Mines, stated the Government's amendming bill will be brought down towards the latter part of the present week or early in the next.

So Fresh And Dainty

—It is wonderful how last season's straw hats, with little time, expense or trouble, may rival the creations of the spring millinery displays.

RAM-CO

*"The Magic Touch"*

Gives new hats for old in twenty minutes. There are sixteen distinct colors, each with that touch of exclusive dressiness you desire. Bottle and brush are sold for twenty-five cents.

If you are unable to obtain any desired color of this product from a convenient dealer, please write to us direct and we will arrange to have you supplied.

**A. Ramsay & Son Co**
MONTREAL
Toronto Winnipeg Vancouver 2


## SPECIAL NEWS

**SOLD HIS HOUSE FOR $1,950 PROFIT**—He spent a few spare evenings doing the walls with Alabastine, the perfect wall finish. It is easy to put on and beautiful in appearance. It increases the value of your house. 75c pkg. R. A. Brown & Co., 1302 Douglas Street.

## V.I.A.A. BASKETBALL

Three of the four basketball games played last night in the V. I. A. A. gymnasium were very close, indeed. The V. I. A. A. seniors won from the St. Andrew's seniors by two points only, the final score being 18 to 14. In the intermediate game the home team was defeated by the J. B. A. A. intermediates by a single point, 21 to 20. The V. I. A. A. juniors defeated the St. Andrew's juniors by 24 to 9, and the V. I. A. A. midgets scored the only point of the game against the James Bay Wolf Cubs.

BREMEN, March 7.—The shareholders of the North German Lloyd Ss. Company have voted an annual dividend for 1919 and 1920 of eight per cent and approved an increase in the company's capital stock of 250,000,000 marks.

## ISLAND OF YAP IS DEBATABLE GROUND

### Territory Over Which Japan Given Mandate Is Claimed by the United States as Cable Station

A far-away island in the Southern Seas, a mere cluster of wooded volcanic peaks protected by a coral reef, Yap, which in past years figured in more than one international tussle, has once more sent the diplomatists flying to their gazetteers.

International statesmanship is not concerned with Yap's prehistoric remains, those remarkable stone monuments which here, as on Easter Island and elsewhere in the Pacific, have so puzzled investigators. Nor are its modest exports of phosphates, copra, and mother-of-pearl the lure. Yap has a cable station. This little island of the Carolina group, of an area of only 80 square miles, is an all-important link in international communication.

From Yap three cables run out. One goes to Guam, the American-owned island to the northeast, which in its turn is connected by cable with San Francisco via Midway Island and Honolulu. A second runs to Shanghai; a third to Menado, in the Dutch Indies.

Thus the cable station of Yap is of considerable importance to American communications with the Far East. But Yap is in Japanese occupation by virtue of the League of Nations' mandate over the former German possessions north of the Equator entrusted to Japan at the Peace Conference.

This remote island bulks large in the deadlock which has arisen over the distribution of certain of the German-owned cables sequestered by the Allies in the Versailles Treaty. America claims that she should not be deprived of direct communication with Germany and the Far East, as she alleges she has been by the distribution of the former German cables among Great Britain, France and Japan. Regarding the Yap cables, the United States contends that the protocol of the Peace Conference giving Japan the mandate over Yap intended that the cable station should be internationalized. This Japan disputes.

The problem is rendered the more difficult in that the laws of a mandatory State extend to mandated territory, and, by Japanese law, no foreigner may be in the telegraph service.

The whole question was threshed out at the International Communications Conference which recently sat at Washington for six weeks. Great Britain satisfied American objections to her retaining one of the German-owned cables between America and Germany by agreeing to exchange it for one of the American cables to England. But no settlement was arrived at with France and Japan, and there appears little likelihood of the conference reassembling.

In the meantime the United States Government would seem to be looking to Great Britain to exert pressure on her Japanese Ally in a dispute in which we, having adjusted our "difference" with America, are merely spectators.

**Cleaned Out Hun**

It was in October, 1914, that the Japanese Navy, in the process of clearing the Hun out of that quarter of the Pacific, occupied Yap. Yap was the seat of the German administration of the western portion of the Carolines, which, flanked by the Marshall Islands on the east and the Philippines on the west, formed, with the Palau, Mariana, and Marshall Islands, what was known as German Micronesia.

The Japanese found at Yap an excellent network of roads laid out under German supervision by the natives, who are more intelligent and friendly than the inhabitants of the rest of Micronesia. There were, in addition to the cable station, two wireless stations, high-power and low-power, for communicating with the adjacent islands. These were destroyed. The Japanese had always put up a strong resistance against the German attempt to kill all foreign trade competition by heavily subsidizing steamship and trading companies, and they lost no time in developing the trade of the islands. Many Japanese traders have settled down in the Caroline and Marshall Islands, and the Japanese run a line of steamers from Yokosuka to the Marshalls and Yap.

The natives of Yap possess what is probably the most extraordinary currency in the world in the shape of limestone discs, varying from 6 inches to 12 feet in diameter, which it is customary to pile up outside the hut door.

## ATLIN'S MEMBER SEES UNFRIENDLY ACT OF U.S.

### Wants Attorney-General to Investigate Report That Liquor Will Not be Allowed to Cross Alaska

In the report or rumor that the United States will prohibit the transit of intoxicating liquor across its Alaska territory to points within this Province, Mr. Bert Kergin, Liberal member for Atlin, sees an unfriendly act on the part of Uncle Sam's domain judging from a series of questions he has directed at Attorney-General Farris. He asks if the latter has any information that the United States proposes to take such a step, and if he has not, does he propose to make inquiries as to the truth of the press reports to that effect and, should it be ascertained such reports are true, will the Government draw the matter to the attention of the Dominion authorities as an unfriendly act on the part of the United States?

Mr. W. J. Bowser is seeking information concerning the total capital liabilities of the Province in November, 1916, what amount, if any, was then owing the Canadian Bank of Commerce of temporary loans by way of treasury bills, overdraft or otherwise; the present day capital liabilities and amount owing to the bank.

Whether surveys of possible routes for the Trans-Provincial highway from the Coast to the interior have the estimated cost of construction been completed, and the reports are now in the hands of the Government, over each of the proposed routes, and when a definite announcement as to the route to be selected will be made, are questions asked of the Minister of Public Works by Mr. William Hunter, Conservative member for Slocan.

Mr. A. McDonald wants information concerning changes in the tax assessment boundary between Lillooet and Cariboo districts from the former boundary to that of the Chilcotin River.

Premier Oliver, in reply to questions presented by Mr. Kenneth Duncan, stated that counsel has been engaged by the Government to appear before the Board of Railway Commissioners to oppose recent freight and express rates, but that no special instructions were given to him other than that he was to co-operate with and assist the Associated Boards of Trade at the hearing.


"ONE-FOR-ALL" DYE DON'T FOOL WOMEN

**Wool and Silk need a Different Dye than Cotton, Linen, or Mixed Goods**

Beware of "all purpose" dyes offered by some stores. Every woman knows why she must buy either the "Diamond Dye" for wool and silk, or the "Diamond Dye" for cotton, linen, and mixed goods. Wool and silk come from animals, while cotton comes from a plant; therefore no one dye will perfectly dye both materials. Buy "Diamond Dyes" only, then your garments or, draperies will not streak, fade, or have that dyed look. Each package contains easy directions. Just tell druggist what material you intend to dye and what color you want. (Advt.)


## COUNCIL TO LIMIT NUMBER OF TAG DAYS

### Twice a Month Will Be Maximum—Solicitor Claims "Tagging" Is Legal, and More of It Is Authorized

Although the City Council has committed itself to a policy of toleration in respect to tag days, it took steps last night to restrict their number to a maximum of two a month.

Alderman E. B. Andros moved a resolution to this effect last night.

"We will grant all tag days; there seems to be no doubt about that, but we should fix a limit," said Alderman Andros, who went on to propose that the city allow a tag day every other Saturday. The motion was carried without opposition.

That tag days were not illegal, as charged, was the opinion of City Solicitor H. S. Pringle.

The Council granted tag day requests from the Dr. O. M. Jones' Chapter, I.O.D.E.; the Ladies' Auxiliary, Grand Army of United Veterans and the Society for the Prevention of Cruelty to Animals.

Aldermen Sargent and Harvey questioned the right of the Council to reconsider its decision against the S.P.C.A., but were overruled.

## ANNOUNCEMENTS

**Seven-passenger car for hire. Mrs. Tom Charlesworth. Phone 7211.**

Auction Bridge lessons by expert. Apply P.O. Box 222, or Phone 4873L.

Wanted—Stamp Collections. Phone Room 437 Empress Hotel, between 1 and 2 p.m.

Car for Hire. 5-seater Chevrolet. Terms moderate. Chas. Hildreth. Phone 2161R.

Five passenger car for hire; reasonable rates. Mrs. Frank Marshall. Phone 4181R.

Dance, Royal Oak, Friday, March 11th. Flying cars leave 8:30 p.m. Hunt's Orchestra.

Get your share of the bargains at Seabrook Young's removal sale, commencing Thursday.

Pretty Autograph Albums, leather-bound, just in stock at Victoria Book and Stationery Co., Limited.

Unpacked today, large shipment of Ladies' and Children's Millinery. Seabrook Young, Broad and Johnson.

Remember Koreen when your hair is falling or you are troubled with dandruff. Sold at druggists and general stores.

Women's Canadian Club Meeting, Empress Hotel, Tuesday at 3:15. Speaker, the Rev. Rochester. Soloist, Mrs. Emsley Yeo.

The monthly meeting of the Navy League Chapter, I.O.D.E., will take place Thursday, March 10, at Headquarters at 2:45 p.m.

The regular monthly meeting of the Victoria Amateur Swimming Club will be held at the Y.M.C.A. on Wednesday, March 9, at 8 p.m.

Superfluous Hair permanently destroyed, Moles successfully removed—scientific, antiseptic, safe; absolute cure guaranteed, 13 years' practical experience. Miss Hanman (certificated London specialist), 23 Winch Building.

Friday, March 11, at 7:30 p.m., a Mass Meeting will be held in the Schoolroom of St. John's Church, for all the 'teen age girls of the city. Addresses by the Rev. F. A. P. Chadwick and Mrs. Nolder. The evening will close with music and refreshments.

Mr. William M. Brewer, resident engineer of the Western Mineral Survey District of British Columbia, will address prospectors and mining men on the evening of Monday, March 7, in the Board Room, Belmont House. His subject will be "Elementary Chemistry and Its Relationship to Minerals."

Ladies! Come and have your hair permanently waved at the Hairdressing Parlors, David Spencer's, Ltd. We have the latest machines, and are experts in the art. Also Marcel and Water Waving, Hair Dyeing, Scalp Treatments, Face Massage, Manicure, etc. Try our Dandruff Treatment, with shampoo, special for $1. It's fine. Phone 7366.


Gordon Drysdale LIMITED

Store Opens at 9 a.m. and Closes at 6 p.m. Wednesday at 1 p.m.

## *Spring Millinery Opening Displays*

Continue Tomorrow

THE latest and most correct millinery fashions are now on display, and women who seek the newest for the Spring season will find it very interesting to view the new modes.

In the choosing of these hats every style preference has been taken into consideration, making the showing broad and noteworthy.

The assortments embrace models by the foremost designers of the leading fashion centres, as well as distinctive styles of our own.

You should make it a point to visit the Millinery Section today and become acquainted with the prevailing modes.

### *The New Fabrics for Spring Suits and Wraps*

Broadcloth — Ultra fashionable for suits, wraps, etc. Available in shades of black, navy, saxe, Pekin, powder, nigger, French grey, fawn, taupe, mauve, burgundy, purple, myrtle, emerald and Nile; 48 to 54 inches wide; **$5.95, $6.95, $7.50, $8.50** up to **$8.95** a yard.

Tricotine — A splendid all-wool fabric for suits, wraps and dresses. Available in shades of black, navy, nutria, taupe, fawn, castor and nigger; 52 and 54 inches wide; **$6.75** and **$7.50** a yard.

Gabardine — Of all-wool fine Botany yarns, close weave and firm, soft finish. In shades of black, navy, saxe, nigger, grey, taupe, castor, purple, fawn and nutria; 50 to 54 inches wide; **$3.95, $4.95, $5.75, $6.50** up to **$7.50** a yard.

Polo Cloth — The ideal fabric for sports coats, etc. Available in shades of Pekin, nigger, mauve, grey, fawn, reindeer, biscuit, heather mixtures and plaid effects; 56 inches wide; **$5.95, $7.50** and **$8.50** a yard.

### *Beautiful Sefton Fabrics Just Arrived*

Sefton's Sheer Voile — A very fine quality of printed voile, in close, even thread and of delightfully soft finish. Designs and colorings are typically "Sefton." Large and small designs, in spot and floral effects on grounds of yellow, grey, navy, taupe, saxe, jade, mauve, white and black. Most attractive for dresses, blouses, etc., **$1.95** a yard.

### *The Latest in Children's Hats and Bonnets*

Children's Straw Hats, in plain and contrasting colors, are in drooping shapes with roll brim, trimmed with ribbon bow or streamers. The colors are black, nigger, navy, rose and cream; for ages 4 to 14 years; **$2.50** to **$10.50** each.

Infants' Bonnets in corded silk and crepe de Chine, in close fitting and puffed style; have frilled fronts and are trimmed with lace, ribbons, fancy stitching and small French flowers; for ages to 2 years; **$1.25** to **$7.50.**

### *Inspect the New Spring Garments*

Every day new Spring Suits, Wraps and Frocks are arriving in the Ready-to-Wear Section.

All the latest style tendencies are embodied in the new garments, and women who seek the newest styles would do well to visit this part of the store. Today is most opportune.

Phone 1876. First Floor, 1877. Blouses, Lingerie and Corsets, 1878.
Sayward Building, Douglas Street


## MERIDACS WIN

Following the Savage Cup game at the Arena last night, the Meridacs and the Bays staged a very close encounter in their junior league fixture, the Meridacs eventually winning by three goals to two. The Meridacs gained a lead by two to nothing in the first period, but from then on the Bays had a slight edge. In the second period the Bays scored one goal and prevented the Meridacs from netting another, and in the last period each notched another. For the Meridacs Cliff, Clarke and McGibbon were the scorers. Moody scored both of the Bays' goals. The Meridacs owed their advantage to superior combination. Campbell, in goal for the Bays, was very good, and their defence gave little opening for criticism.


**ECZEMA** sufferers are now experimenting when they use Dr. Chase's Ointment for Eczema and Skin Irritations. It relieves at once and gradually heals the skin. Sample box Dr. Chase's Ointment free if you mention this paper and send 2c. stamp for postage. 60c. a box; all dealers or Edmanson, Bates & Co., Limited, Toronto.


WASHINGTON, March 7.—Major-General Leonard Wood has been detailed at the request of President Harding to go to the Philippines and make a study of conditions in the light of Philippine aspirations for independence.


**Cuticura Soap** IS IDEAL **For the Hands**

Soap, Ointment, Talcum 25c. each. Sold everywhere. Cuticura Laboratories, Dept. 22, Malden, Mass.

South Wellington Wins From Nanaimo Eleven

# SPORTING NEWS

Aristocrats Fail to Score Over Vancouver


## Used Bicycles at Bargain Prices

This point we wish to make perfectly clear—every one of these second-hand bicycles has been thoroughly overhauled and is in perfect condition. With ordinary care they will give a long period of splendid service.

Come in and see them—some are priced from as low as

**$18**

**DOLL MAKING AT HOME**

That old broken doll can be made wonderfully attractive. We have Dolls' Wigs, from 50¢; Dolls' Bootees, from ——— 75¢

**Peden Bros**

BICYCLES, SPORTING GOODS AND TOYS

719 Yates Street Phone 817



**Regular Exercise**

is the geat preventive and remedy for poor health. Men who have gotten into the Y. M. C. A. Gym. and taken part in the games and drills find that they are a **rejuvenator of the whole system.**

The Physical Director is a master in the art of turning exercise into play. Under his guidance you receive the benefit of a **healthy workout**, while enjoying an hour of **genuine fun.**

Take out a Business Man's membership in the Y. M. C. A. today and try this **pleasure route to GOOD HEALTH!**



**Gold Block Smoking Tobacco**

1-12 lb. .....10c
½ lb. .....55c

**E. A. MORRIS**
LIMITED
**1116 Government St.**
Tobacconist, Etc.



**Sooke Harbour Hotel**

Victoria's favorite Country Hotel

Open for the season's business now.

**Spend Easter Vacation Here**

Sooke at its best in Spring.

A beautiful 20-mile drive from Victoria.

GEORGE NICHOLSON, Propr.



**HORSES FOR SALE**

Specially selected Heavy Horses. These Horses are so good that we are prepared to accept reasonable time payments

**HAY AND GRAIN FOR SALE**

McNeill, Walsh & Wilson, Limited
Office: 420 Cambie Street: Stables 358 Keefer Street, Vancouver, B. C.


## ESQUIMALT WINS

**High School Girls Defeat Team From Sprott-Shaw in Well-Fought Game at J.B.A.A.**

The Esquimalt High School basketball team yesterday afternoon played the Sprott-Shaw girls at the J.B.A.A. gymnasium, defeating them with a score of 9-4 despite the fact that the latter put up a sporting fight. The teams were captained respectively by Miss Bess Collins and Miss Kathleen Florence. This was the "return" match between the two forces, the first contest, in which Esquimalt won 8-2, being played at Esquimalt High School gymnasium. This places the Esquimalt team still further up the ladder in the inter-team play, as they have already scored from Oak Bay, the Y.W.C.A. and Victoria College teams. In their first encounter with the Normal School girls they were beaten, but hope to reverse the score in their game on Friday afternoon, when they once more meet the team from the Mount Tolmie institution.

**Form Sports Committee**

The patients of the Esquimalt Military Hospital at a meeting held on Friday last, formed a sports and amusements committee, the duties of which will be to organize sports, dances, concerts and other amusements.


## ACHES AND PAINS; SLOAN'S GETS 'EM!

**Famous Pain and Ache Liniment Kept Handy, Brings Warming, Gratifying Relief**

RHEUMATIC twinges ease up soon. So do stiff joints, lame back, neuralgia, overtaxed muscles, and those pains from weather exposure, too—they don't fight long against the counter-irritation that Sloan's Liniment produces.

Always keep this old family friend handy for instant use—a little penetrates without rubbing, leaving no skin stains, muss, or clogged pores. Its very odor—healthy and stimulating—suggests the good it will do. Made in Canada.

All druggists. Three sizes—35c, 70c, $1.40. Largest size is most economical.

**Sloan's Liniment**


## TONIGHT'S HOCKEY

**Christ Church Wonders Will Collide With Belmont Comets at Local Arena**

Tonight at 6:15 one of the fastest hockey games of the season will be played when Christ Church "Wonders" battle with Belmont "Comets." Captain Harold Boyd, of the "Comets," feels assured of success with the following line-up. Goal, Tredwell; defence, Hardwick and Capt. Boyd; wings, Ritchie and Whittington; rover, Lea. Grant; centre, Goff.

Captain Jim Cole, of the Christ Church "Wonders," claims that his septette cannot be trimmed and he fears that many casualties will be in store for the invincible "Comets." "Wonders'" line-up: Goal, ?; defence, J. Cole (capt.) and E. Miller; wings, E. Quainton and H. Petrick; rover, Verrinder; centre, B. Dangerfield.

Referee, Ferguson. Timekeeper, Goforth. Goal judge, Hudson.

## CRICKET SMOKER WILL BE HELD TOMORROW

Members Will Hold Social Evening in Honor of Their New President at the Douglas Hotel

Tomorrow evening at 8 o'clock the Victoria and District Cricket Association is holding a smoker at Douglas Hotel, when there will be songs, speeches and "other things" calculated to fill the cricketer's heart with joy and enthusiasm. Not the least interesting of the proceedings will be the speech which is to be delivered by the new president, "Herb" Gillespie. This will in fact be the event of the evening, as the primary object of the smoker is to enable all the players to meet their new president and get even better acquainted than most of them are at present.

Previous to the smoker an executive meeting will be held at 7 o'clock.

## OLD COUNTRY SOCCER

LONDON, March 7.—As a result of the draw for the semi-finals in the English Cup football series, Cardiff will play Wolverhampton at Liverpool and Tottenham will play Preston or Hull on Sheffield Wednesday grounds March 19.

LONDON, March 7.—In the semi-final games of the Irish Soccer cup series, Glengoran defeated Brantwood four to three and Shelbourne and Glenavon played a scoreless tie.

**Basketball Tonight**

Two games in the ladies' section of the basketball league will be played tonight in the First Presbyterian gymnasium. At 8 o'clock the Live Wires play the Wideawakes, and at 8:15 o'clock the Fairfields will meet the Metropolitans.

# *Millionaires Again Are Saved by Lehman*

Most Credit Given to Wonderful Vancouver Goalkeeper for Ability of His Team to Keep Aristocrats Out Last Night and Beat Them Five to Nothing

VANCOUVER, March 7. — They may talk about "Moose night" down in Victoria for many a day to come, but the Vancouver fans will remember his performance here tonight in the Arena just as long. The eight thousand fans—making almost a record crowd—who saw tonight's game have seen Johnson play many a magnificent game, but what he did tonight picked him up and placed him on a new pedestal. For most of the time he was a human projectile, hurled flat along the ice, and the Vancouver forwards found him an insurmountable obstacle. The final score of five to nothing, in favor of the Millionaires, represents several things besides defeat. In the first place it is the result of a week's rest enjoyed by the Millionaires, and in the second place it is largely due to a young man named Lehman, who was enjoying one of his good nights, and, when Lehman is good, there is none better. Old eagle-eye turned everything from long hot shots to close-in ones that came at him out of a scrimmage with the unexpectedness of lightning.

**Oatman Was Missed.**

The visitors missed their captain, Oatman, whose place at right wing was taken by Harry Meeking. For the first 30 minutes of the game there was nothing to pick between the two teams. The fans who usually boo the "Moose" watched his playing in amazement for a time and then began to cheer him. Clem Loughlin shared the honors with the veteran and played a remarkable game throughout.

The Vancouver defence showed remarkable form, and Duncan scored one goal and collected two assists for his evening's outing.

In the first period Frederickson constantly broke away in splendid rushes, but his speed was such that he usually arrived in the Vancouver area alone and was herded into a corner. Frederickson, Dunderdale and Meeking several times escaped with beautiful team work, but their shots were cleared by Lehman. Once the Moose went the length of the ice and shot. Lehman lost the puck for a moment and then discovered it on the ice behind him, managing to clear before the Moose could charge in and make good his shot. In the last minute of play Duncan went the length of the ice, around behind the Victoria net and passed to Skinner, who shot it into the strings for the first tally. The time was 19:22 seconds.

**An Unfortunate Start**

The second period was equally fast, but started rather badly for Victoria. Duncan went down the ice with Cook and the latter scored one minute and forty-eight seconds after play commenced. It was the last score of the period, the visitors regaining the form shown in the first and holding the Millionaires. There were hundreds of Victoria supporters at the arena whose hopes rose for a moment. Their favorite, the Victoria centre, was playing brilliantly, but, when all else went unchecked, the finished Icelander was checked to a standstill. In spite of constant watching he constantly found opportunities to shoot, and only the remarkable work of Lehman saved the Millionaire goal.

**Full of Fight**

The last period saw the Aristocrats full of fight, but weakening from their tremendous exertions following so closely upon the overtime game Friday night. Three minutes after play started, Duncan went through the entire team and scored. Skinner, after a spectacular rush, collided with a goal post. He was unconscious for a few seconds, and upon recovery pluckily skated to the benches. Harris scored from J. Adams in seven minutes and twenty-five seconds, and J. Adams scored alone one minute and twenty seconds later. The Millionaires went through the Aristocrats easily, but failed to score again. The Aristocrats had speed, team work and determination tonight, but their jinx was still with them.

Vancouver goes to Seattle on Wednesday determined to win from the Sound City on their home ice, and for that purpose Cyclone Taylor has been prevailed upon to accompany his team mates in the hopes that his scoring ability may carry the Millionaires to victory.

**Line-Up**

| Vancouver. | Position. | Victoria |
|---|---|---|
| Lehman | Goal | Fowler |
| Cooke | Defence | C. Loughlin |
| Duncan | Defence | W. Loughlin |
| Mackay | Rover | Johnson |
| Adams | Centre | Frederickson |
| Harris | Left | Dunderdale |
| Skinner | Right | H. Meeking |
| Taylor | Sub. | G. Meeking |
| W. Adams | " | — |
| Desireau | " | — |

**Summary**

First period—1, Vancouver, Skinner from Duncan, 19:22.

Second period—2, Vancouver, Cook from Duncan, 1:48.

Third period—3, Vancouver, Duncan, 3 minutes; 4, Vancouver, Harris from J. Adams; 5, Vancouver, J. Adams.

**Substitutions**

First and second periods—None.

Third period—W. Adams for Skinner; Skinner for W. Adams; Desireau for Mackay. G. Meeking for Johnson.

**Penalties**

None.

## SOUTH WELLINGTON WINS FROM NANAIMO

Score Was Three to Two in Island League Game—Two of the Home Players Suffer Injury

NANAIMO, March 7.—South Wellington defeated Nanaimo in yesterday's Island League soccer game by three goals to two. Nanaimo claimed a third goal during the second half of the game, but it was disallowed by the referee, who contended that the ball had not crossed the line. While many thought that the score should have shown a draw, South Wellington deserved to win on the day's play. They had most of the play and were always dangerous. Nanaimo's defence being kept working overtime to keep the score down.

As some excuse for the poor showing made by the locals they were severely handicapped by accidents in the early part of the game, Hines dislocating his knee and Robertson being struck in the face by the ball, which practically blinded him for the remainder of the game. On the other hand, South Wellington did not have its full team in action, as three of its best players travelled with the Ladysmith team to Carbonado.

**Amazons Win**

VANCOUVER, March 7.—Plainly showing the results of much practice, the Victoria Kewpies managed to hold their dashing opponents, the Vancouver Amazons, to a one to nothing score here tonight. No score was made in the first or second periods. In the third period Miss Nan Griffiths scored for the Amazons on a neat shot.

**Billiard Tournament**

In the eliminating competition held at the Veterans of France Club Rooms recently, the following members were successful in winning the four cues donated by the association: Comrades R. Barbour, T. Elliott, S. Oakes, R. Robinson.


**Aching Limbs**

Poison in the system cause pains, aches and stiffness. The poisons are quickly removed by the use of Dr. Chase's Kidney-Liver Pills. One pill a dose. 25c a box, all dealers.

**Dr. Chase's Kidney-Liver K & L Pills**


## FRENCH STAR MAY BE UNABLE TO PLAY

**Andre Gobert, Brilliant Lawn Tennis Player, Is Laid Up With Sciatica**

NEW YORK, March 7.—As the time is at hand for the closing of the entry list for the International lawn tennis battles for the Davis Cup, there has come from abroad some disquieting news as to the condition of one of the most important of the players. Andre H. Gobert, the wonderful French player, is reported to be so seriously crippled with sciatica, as to make his playing during the coming season a doubtful matter. Those who know the following that Gobert has in France, express the opinion that if the famous Frenchman is unable to lead his team, France is not likely to compete for the Davis Cup, despite the formality of filing the challenge.

According to Wallis Myers, the English expert, Gobert has not taken his place on the courts since the Davis Cup preliminary matches of last July. Shortly after the matches, he succumbed to an attack of sciatica, which so affected his right leg as to prevent all thought of competition. In the Autumn, he became improved. Then he attempted to devote himself to the light exercise of golf. Even this proved more than he could do, with the result that he was compelled to abandon his favorite battles on the courts.

## MONTREALERS WAIT REPLY FROM RICKARD

NEW YORK, March 7.—Canadian promoters interested in holding the proposed Dempsey-Carpentier championship fight at Montreal were here today to get promoter Rickard's answer to their offer of $700,000. They have set July 2 as a date for the bout.

C. F. Grahame, representing the Canadians interested in the match, said he would be able to satisfy Rickard that the bout could be held in Montreal.

## INDOOR BASEBALL

The second game of the indoor baseball series will be played tonight between the P.P.C.L.I. and the 16th Battalion Canadian Scottish, at the Bay Street Drill Hall at 8 o'clock sharp. The following will be picked to play from the 16th Battalion: Buckett, Colman, Colpitts, Forsythe, Frampton, Hughes (Capt.), Johnston, Kennedy, Macdonald, McMillan, Nix, Sergeant and Robertson. Players are asked to be on the floor at 7:45 o'clock punctually.

**Swimmer Makes Record**

PHILADELPHIA, March 5.—Miss Margaret Woodbridge, of the Detroit A. Club, set a new record today, when she won the 220-yard National championship swimming race for women in 2:62 1-5 seconds. The former record of 2:53 4-5 seconds was made by Miss Boyle last year.

## LEAGUE STANDINGS IN S.S. BASKETBALL

**Senior "A"**

| | P. | W. | L. | Pts. |
|---|---|---|---|---|
| First Presbyterians | 4 | 3 | 1 | 6 |
| Belmonts | 4 | 3 | 1 | 6 |
| Crusaders | 4 | 2 | 2 | 4 |
| Christ Church | 4 | 2 | 2 | 4 |
| St. Mary's | 4 | 0 | 4 | 0 |

**Senior "B"**

| | P. | W. | L. | D. | Pts. |
|---|---|---|---|---|---|
| St. Andrews | 3 | 3 | 0 | 0 | 6 |
| Belmonts | 4 | 1 | 2 | 1 | 3 |
| Crusaders | 4 | 2 | 2 | 0 | 4 |
| On-We-Go's | 3 | 1 | 2 | 0 | 2 |
| Tillicums | 2 | 0 | 1 | 1 | 1 |

## BASEBALL SCHEDULE IS NOT YET DRAWN

P.I. League Directors Wrestle With Task and Will Complete Their Labors Shortly—The Openers Fixed

TACOMA, March 7.—After wrestling with the 1921 playing schedule for several hours, Pacific International League directors and officials adjourned last night. While the bigger part of the schedule was taken care of, Secretary Leo Hartnett reported that the work was still incomplete, and it will be several days before the dates are given to the public. Forming a schedule that will prove economical, fair and possible is no easy task, and it is no wonder that the directors had plenty of worry. Just when everything looked rosy, some clubowner would come in with a kick, and then all hands would start squawking. However, most of the rough spots were ironed out and everything looks good for a bang-up getaway.

All opening dates were announced by President Louis H. Burnett. Yakima will engage in the opener here, scheduled for Tuesday, May 3, and Victoria will appear in Vancouver on the same date.

The Yakima and Victoria opening dates are set for Tuesday, May 10, with Tacoma opposing the Victoria team in the British Columbia city, and Vancouver playing at Yakima. Holiday dates are not definite as yet. It is practically certain that Tacoma and Yakima, the American cities, will be at home on Decoration Day, the Fourth of July, and probably Labor Day. Tacoma and Yakima will, of course, play on the Canadian side of the line on Queen Victoria's Birthday (May 24), and Dominion Day, July 1st.

The law that prohibits Sunday baseball in Victoria and Vancouver will give Tacoma and Yakima a flock of Sunday engagements. There is also a possibility of double-headers being scheduled for Sundays.

Other important business was dispatched and the teams are practically in shape to start the season.

The movement for university extension work started in Philadelphia in 1890.

**Of Course You Can Do Your Own Repairs**

*—If You Have the Tools*

IN one of our windows today we show a remarkably complete range of the tools you are likely to require if you intend to do your own automobile repairs.

Don't fail to see this display—you'll be surprised to note how little many of these high-grade tools cost.

**WEILER AUTO SUPPLY HOUSE**

Douglas St. at Broughton (New Otto Weiler Building)
TELEPHONES: Office, 659; Battery Dept., 669; Night Phone, 68



**POODLE DOG CAFE**

615 YATES STREET

The Newest, Most Sanitary Restaurant in Victoria
The best in the market at moderate prices

A TRIAL IS ALL WE ASK


## DUNCAN BADMINTON

DUNCAN, March 7.—The Duncan Badminton Club won out by one match when they met the South Cowichan Club in a friendly interclub match here on Saturday afternoon. When Duncan visited South Cowichan the previous week, they lost out by a considerable margin.

The results of Saturday's games were:

Miss Chorlton and Mr. N. R. Craig (Duncan) defeated Miss Wallich and Mr. Smyly (Cowichan), 15-2, 15-5.

Miss V. Stilwell and Mr. F. R. Gooding (Duncan) defeated Mr. and Mrs. Finlayson (Cowichan), 8-15, 15-13, 15-8.

Mrs. Mackie and Mr. Swanson (Cowichan) defeated Miss M. Price and Mr. F. Kingston (Duncan), 11-15, 15-8, 15-8.

Miss Griffiths and Mr. R. Wilson (Cowichan) defeated Miss G. Rice and Mr. L. A. S. Cole (Duncan), 15-12, 11-15, 15-10.

Mrs. Mackie and Miss Griffiths (Cowichan) defeated Miss Stilwell and Miss M. Price (Duncan), 15-11, 6-15, 15-5.

Miss Chorlton and Miss G. Rice (Duncan) defeated Miss B. Palmer and Miss M. Waldy (Cowichan), 15-8, 15-10.

R. E. Macbean and N. R. Craig (Duncan) beat Smyly and Waldy (Cowichan), 15-9, 15-6.

Finlayson and Swanson (Cowichan) defeated Gooding and Kingston (Duncan), 11-15, 15-8, 15-7.

Cole and Sunderland (Duncan) defeated L. Garnett and R. Wilson (Cowichan), 15-9, 15-6.


**NABOB**

PURE FOOD PRODUCTS
Are Always of One Quality, and That the Very Best

Save Certificates for Wear-Ever Aluminum

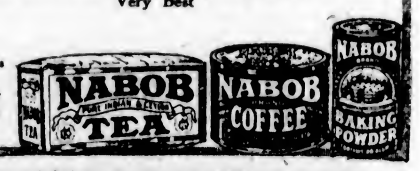

My "Snug Harbor" Cigarette

*Enjoy them to-day*

**PLAYER'S NAVY CUT CIGARETTES**

Senators Score First Savage Cup Victory

# SPORTING NEWS

Second Half of Series Is Won by St. Patricks

## Senators Win First Savage Cup Contest

### Secure One Goal Lead in Home-and Home Series for the Provincial Ice Hockey Championship, Scoring Three Times to Two for the University Team

Close on to 3,000 enthusiastic amateur hockey fans watched the Senators, winners of the local league, defeat the University of British Columbia, Vancouver champions, by 3 goals to 2 in the race for the Savage Cup, emblematic of the Provincial Senior Amateur Ice Hockey championship. For sixty minutes both teams worked at a terrific rate dishing up one of the closest and fastest games that has been staged on local ice for many a day. The second tussle of this series will be staged in Vancouver next Friday night, the total goals of both games to decide the championship.

The Senators played a wonderful game. Every player to a man worked at top speed. Great credit goes to Burnett and Dieldal for their strenuous efforts. They proved the main supports of the Senators. The locals did not change a man until the last period, when Dowd was substituted for Don Smith for a few minutes. 'Varsity did not do likewise but were continually changing their line-up, which weakened the team considerably.

**Senators Set Pace**

The Senators set the pace at the beginning of the first period and the 'Varsity just had to follow or take the consequences. It was over five minutes before Vancouver got their first shot at Goalie Stuart. The visitors tried their best and put up a hard fight. They will have to improve their line-up before they will be successful in slipping it over the Senators.

The Rah Rah boys will go home sore but wiser lads. They did not take last night's trimming with a smile, for it was unexpected. It was their intention to give the locals a real whitewashing, but when they took the ice and got down to business it was a different tale. They put up a wonderful game and the fans were more than delighted, so what more could be wished. They returned home last night with the hopes that when the Senators visit the mainland next Friday they will be able to return the compliment.

Dieldal took the disc from the face off and made a bold attempt to score. Smith tried and but for a little unfortunate slip would have scored. Morrison, the 'Varsity's red-haired right wing man, made several individual attacks but was unable to get anywhere near Goalie Stuart. The Senators' defence was impregnable The edge was easily the locals, who played well together and showed a systematic combination. Wolverton and Plummer were the 'Varsity's only salvation, for they were called upon time after time to block the onslaughts of the wily Senators. Harry Smith never worked harder. His persistent work brought cheer after cheer from the fans. Goalie Broadfoot was called upon to do all kinds of work, while Goalie Stuart was taking things easy. The 'Varsity were the first to score. Hunter on a pass from Morrison netted the disc from an easy angle, catching Goalie Stuart unaware.

Dowd missed an open net. The Senators had the better of the play, though their shots were flying wild. The visitors were hitting an awful clip, but seemed unable to get through the Senators' stalwart defence. The 'Varsity showed all kinds of speed, but were held down too closely to do any really dangerous work.

**The Second Period**

Like a shot out a cannon, the University lads broke away from the face-off of the second period and drove several hard shots at Goalie Stuart. Nothing doing. The 'Varsity were pushing hard and it looked for a time disastrous to the Senators, who seemed to be taking matters as they came. Tiernan and Wilson were hitting a wicked pace, but their efforts were to no avail. Dieldal evened the score. It was a pretty piece of work. After drawing Goalie Broadfoot out of the net, Dieldal slapped the disc in. Excitement was intense. Burnett tried hard to register, but was given a cold shoulder by the 'Varsity defence. Hunter played a hard game and several of his shots nearly fooled Goalie Stuart. Harry Smith scored. The Senators continued their hard work and their attacks on the 'Varsity territory were many. Burnett and Wickson played a wonderful game on the defence. Morrison was playing at a terrific rate and proved the Senators' biggest worry. Dieldal netted another goal. Forty seconds later Wilson returned the call. With the score 3-2 play was at a wild pace, both teams showing excellent combination.

Let's go! Off went the Senators on the last lap. The 'Varsity was close behind. Play was give and take, though the visitors were making strenuous efforts to score. Checking was close and the defence men were given plenty of work to do. The Mainlanders were continually changing their men, but the locals kept on plugging with the same line-up. The 'Varsity was working at top speed to try and even the score. Shields and Morrison led the attacks, but somehow did not have any luck in getting past Burnett or Wickson. Wolverton made several lone rushes, but to no effect. Goalie Broadfoot played an excellent game. Goalie Stuart was at his best and some shots that seemed impossible were stopped with the greatest of ease. Dowd never played better. From the first period until the last he hit a terrific pace, and Goalie Broadfoot welcomed any shots but his. Dowd carried a heavy drive, and when the disc gets anywhere near the nets it's all off. Don Smith substituted for Dowd during the last few minutes of play. The final score was 3-2 in favor of the Senators.

**The Line-up**

| Senators | Position | 'Varsity |
|---|---|---|
| Stuart | Goal | Broadfoot |
| Wickson (Capt.) | L.D. | Wolverton |
| Burnett | R.D. | Plummer |
| Dieldal | Centre | Hunter |
| Dowd | L.W. | Shield |
| H. Smith | R.W. | Morrison (Capt.) |
| D. Smith | Utility | Tiernan |
| Market | " | Wilson |

**Goal Summary**

First period—1, 'Varsity, Hunter, 11:15.

Second period—2, Senators, Dieldal, 5:50; 3, Senators, Smith, 5:52; 4, Senators, Dieldal, 4:47; 5, 'Varsity, Wilson, :40.

Third period—None.

Penalties—'Varsity, Tiernan, 3 minutes; Senators, Dowd, 3 minutes.

Referees—"Bobble" Genge and Fred Murphy.

Timekeeper—W. H. Wilkerson.

## ST. PATRICKS WIN THE SECOND HALF.

TORONTO, March 7.—St. Patricks won the championship of the second half of the National Hockey League tonight by defeating Canadiens, 6-4. Incidentally they earned the right to meet Ottawa in the play-off for the National Hockey League honors, which will carry with it the privilege of meeting the winners of the Pacific Coast League for the Stanley Cup.

**Senators Win**

OTTAWA, March 7.—The Senators, confident as a result of their win last Saturday over Canadiens in Montreal, indulged in a scoring bee at the expense of the Hamilton Tigers here tonight, and with their old scoring machine, Nighbor, Denenny and Darragh, found little difficulty in defeating the visitors, 12 to 5.

## BASEBALL FEVER GETS YARROWS MEN

### Shipbuilders Prepare for a Determined Fight to Capture Laurels on the Diamond This Summer

The Yarrows Limited Amateur Athletic Association at a recent meeting of the executive committee, decided to again enter a team for the city baseball laurels. The successful achievement of last year's team is a big inducement to the association to put forth special efforts to round up a team which they hope will be strong enough to make things very interesting for their opponents.

This year's managers, whose identity will be disclosed later, are working hard, and a lot of new players have been signed on already. Things are already starting to hum in the baseball camp of the shipbuilders.

It is expected that the club will be able to secure some ground which they can use for the preliminary training of all signed-up players. It is announced that any player who wishes to join the Yarrows colors can get action by communicating with George Beck.

The association also decided to hold another dance in the K. of P. Hall on March 18 for all members of the association and their friends. These dances have all been a great success and anyone taking in this one will be assured of a good time.

Great Britain's per capita taxes have increased almost nine times in six years.

## BOWLERS LOOK FOR ADDED ENTHUSIASM

### Best Report Since Inauguration Will Be Presented at Tonight's Annual Meeting of the Club

The people interested in advertising the advantages of Victoria as an ideal city of residence are continually endeavoring to think up some new feature that could be made an attraction.

The pleasures and benefits of lawn bowling might well be brought to their attention, in the opinion of the local club's members.

Each year an increasing number of visitors from below the line sojourn here for a month or so in order to play this game, and last year the Beacon Hill Green was taxed to its utmost capacity.

On numerous occasions would-be players had to be content with looking on.

The report to be presented at the annual meeting this evening in the club house is the best since the club was inaugurated some fifteen years ago.

The success of the daylight saving vote is a source of satisfaction to sportsmen generally, and likely to contribute towards a still more increased attendance on the bowling green, and the opinion is expressed that the City Council would not lose anything in prestige and revenue if it seriously considered laying down bowling lawns in various public parks of the city.

Delegates will be selected at this evening's meeting to attend the annual meeting of the Provincial Bowling Association, which will be held the following Saturday.

A new club has been formed in New Westminster, and it is evident that British Columbia will have a very wide choice of representatives should the Old Country bowlers visit Canada this year.

## SPORTS CENTRE SCHEME

NANAIMO, March 7.—At a meeting to be held in the city hall on Tuesday, March 8, an attempt will be made by those interested in amateur sports to launch a scheme to coordinate, standardize, foster and organize healthful recreations in this district. The plan now outlined provides for the present Athletic Building on Chapel Street being used as headquarters, and a central club house for the various clubs, league and committees, who will consent to be associated and affiliated with the scheme. Subject to this scheme being carried out and approved, the City Council is prepared to hand over the Athletic Building to the organization, and the initial inquiry and nomination committee request all interested citizens and organizations to be present at Tuesday's meeting. The following organizations have already become connected with the suggested scheme: Junior Football League, Davenport Basketball team, High School Basketball team, and Intermediate Football League.

## CONGOS ANTICIPATE A BANNER SEASON

At the annual meeting of the Congo Cricket Club held at the Douglas Hotel, officers for the ensuing season were elected as follows: Honorary president, Rev. W. D. Spence; president, R. J. Ferris; vice-president, S. Kirkham; captain, A. J. Collett; vice-captain, Gordon Leeming; honorary secretary-treasurer, W. A. Tucker, 2541 Fernwood Road. For the Wednesday team the following officers were chosen: Captain, S. Kirkham; vice-captain, D. Fletcher; honorary secretary, A. Johnson.

There was a good attendance at the meeting, and prospects for the coming season appear very bright. The honorary secretary will be glad to hear from any player wishing to join a club.

## GOLF AT KOKSILAH

DUNCAN, March 7. — The men's monthly medal competition of the Koksilah Golf Club was played last week-end, when Mr. W. B. Powel achieved the highest honors, turning in a score of 89, Mr. C. H. Dickie taking second place with 82. Those taking part in the competition were Messrs. C. H. Dickie, R. F. Corfield, W. W. Bundock, H. F. Prevost, W. B. Heyworth, E. W. Carr Hilton, J. S. Robinson, A. Day, G. G. Share, A. Leeming, J. G. Sommerville, E. W. Kilby and W. B. Powel.

The adjourned annual general meeting of the club will be held tomorrow evening at the Tzouhalem Hotel, at 8 o'clock.

Considerable work has been done on the course, and it is now in excellent shape.

**Church Ice Hockey**

A hard game is looked for tonight at the Arena, when Simpson's "Huskies" and Bill Hudson's "Warriors" take charge of the ice between 7:15 and 8:15. The "Warriors" of St. Andrew's, so far have taken out all the Church games, but on this occasion the First Presbyterian boys are determined to put matters on a different footing. A big turn-out of fans is expected, as this will be the last time these teams will meet this season. The last match resulted in a 3-2 victory for St. Andrew's, so a great struggle is expected tonight. The line-up:

| First Church | Position | St. Andrew's |
|---|---|---|
| Veitch | Goal | Clapp |
| Willoughby | L. defence | Simpson |
| R. Straith | R. defence | Ferguson |
| McGibbon | Centre | Goff |
| A. Straith | R. wing | Butteris |
| Webster | L. wing | Moody |
| Hudson | Utility | Paxton |
| — | " | Oatman |
| — | " | McLean |

Most velvets are made at Lyons and Cromeld.

"Albion"
Stoves
Ranges and
Heaters
E. G. PRIOR & CO.
LIMITED LIABILITY
Wholesale Distributors for B. C.
Corner Government and Johnson Streets



Summer Homes

**Langford Lake**

Large waterfront lot on main road, excellent bathing beach, good four-room house, partly furnished; boating, fishing, bathing; nine miles from city. Price, on terms ..... $2,500

**Near Sidney**

Seaside home, five rooms, large open fireplace, water laid on, partly furnished, good motor roads, about 100 feet waterfrontage; motor stage within short distance. Price, on terms ..... $2,200

**Near Sidney**

Large waterfront lot, good six-room house, well built, cement basement, toilet, water laid on, septic tank; good beach, bathing, boating, fishing, good transportation. Price, on terms ..... $2,500

ARTHUR COLES
1205 Broad Street Telephone 65


## £4,000 FOR A FOOTBALLER!

By an Anglo-Scot

"The transfer system is by no means fair to the player," said a famous professional to me the other day, "and until the player is entitled to 50 per cent of the fee, these transactions must be regarded as something very much like profiteering."

A well-known player was last week put by his club, at his own request, on the "open to transfer" list. Two years ago he cost his present employers a transfer fee of £500. They have decided not to let him go for less than £3,000, and it is certain that they will get that sum.

Take the recent transfer of a player from the Wednesday to Cardiff City. The fee was round about £4,000. Seven years ago the Wednesday paid £1,500 for him, from Glasgow Clyde. And the Clyde five years before got him for nothing.

But consider a few transfers by Falkirk F.C. John Simpson was in 1911 sold to Blackburn Rovers F.C. for £1,800. About 1906 he joined Falkirk. They did not pay a fee for him. For five years he more than paid his way as the "star turn" of the team.

Tom Logan did not cost them a cent in transfer fee. He was a shining light in the League eleven for several seasons. Chelsea bought him for just over £2,000.

James Croal was also sold to Chelsea for just over £3,000 after a number of seasons' service. Falkirk secured his transfer from Glasgow Rangers. It cost them no more than a ten-pound note.

Frank Reilly was knocked down to Blackburn Rovers for approximately £2,500. Falkirk did not pay a fee for him when he joined them, and he could not get his place in the League team at the time he was transferred to the Lancashire club.

Aberdeen disposed of George Brewster to Everton and Partick Thistle of Neil Harris to Newcastle United. In each case the transfer fee amounted to four figures.

Yet Aberdeen paid nothing for Brewster, nor did Partick Thistle pay anything for Harris, and these players gave for years excellent service to their Scottish clubs.

Nor did John Crosbie cost Ayr United a single sou, but they got £2,700 out of Birmingham for him. Cases after case could be stated.

Cannot the football authorities put a stop to this sort of thing? One of our finest out-of-door games is being spoiled by this money-making business.—Daily Mail.


Smoke
T&B
Smoke a pipe and enjoy T & B

MACDONALD'S
CUT BRIER

Back of MACDONALD'S Cut Brier is the tobacco standard established in the "fifties" and maintained to the present day by
The Tobacco with a heart

W.C. MACDONALD MONTREAL

The Economy Tin 1/2 lb. 85¢

The Tobacco with a heart

MACDONALD'S Cut Brier SMOKING TOBACCO

More Tobacco for the Money

1/2 lb. Package 15¢



Cloth Hats

A new shipment of smart styles in Donegal Tweed Hats has just arrived at this store. Values are splendid at

$4.50 and $5.00

Frost & Frost
1413 Government Street
Westholme Block

**DOMINION**
TODAY
**Thomas Meighan**
In
**The Frontier of the Stars**
SUNSHINE COMEDY
"DANGEROUS EYES"
FOX NEWS

**ROYAL**
TODAY
**"NOT GUILTY"**
He took his brother's guilt, and his brother tried to take the girl he loved.
CARTER DE HAVEN COMEDY
RARE BITS SCREEN SNAPSHOTS
Usual Prices

**VARIETY**
TODAY
**Dorothy Gish in "Flying Pat"**
One of the brightest bits of screen fun with James Rennie and his bride
TWO-REEL COMEDY
"THE RENT DODGERS"

**PANTAGES**
LAST TIME TODAY
SO LONG LETTY
Pathe Review, Snub Rollins Comedy
Topics of the Day

**COLUMBIA**
TODAY
**TOM MIX**
**in "The Heart of Texas Ryan"**
Here is a breath-taking picture that brings back the good old days of chivalry with a vengeance.
COMEDY, "A BIRTHDAY TANGLE"
also
"The Big Jewelry Theft"

### Afflicted by Typhus

SPALATO, Dalmatia, March 5.—The remnants of General Wrangel's forces who are scattered along the coast and in the interior are fighting typhus and other diseases in their camps. Twenty-one died yesterday in one camp.

Carlyle Ellis has gone to Savannah, Ga., to make a two-reel picture for the Bureau of Social Education of the Y. W. C. A., in which, it is said, certain new and comprehensive ideas of physical training and health, described as "life in abundance," for women will be set forth.

About half the residents of Lower California are Indians.

# What's at the Playhouses?

## ROYAL'S OFFERING IS FINE PRODUCTION

### "Not Guilty," Screened Yesterday for First Time, Features Richard Dix and Well-Balanced Cast

A Sidney Franklin production, presented by Albert A. Kaufman and released by Associated First National Pictures, Inc, "Not Guilty," came to the screen of the Royal Victoria Theatre yesterday and proved to be a drama of uncommon worth.

The well-balanced cast deserves individual commendation.

Richard Dix appears as Paul Ellison, Sylvia Breamer as Elsa Chetwood, Elinor Hancock as Mrs Ellison, Molly Malone as Marguerite Ellison, Richard Dix as Arthur Ellison, Alberta Lee as Martha, Herbert Prior as Newell Craig, Lloyd Whitlock as Frank Mallow, Charles West as Herbert Welch, and Alice Forbes as Virginia Caldwell.

The story is pulsating drama. Paul Ellison, the son of wealthy parents, while supervising a railroad through the heart of the Adirondacks, has met and fallen in love with Elsa Chetwood. While out riding, Elsa's horse is startled by the shock of an explosion and bolts. Paul spurs his horse after her and just catches up with Elsa as her horse plunges over the cliff. He snatches her from the saddle and as she lies in his arms with closed eyes he talks feverishly to her of his love. She becomes conscious of what he is saying and pulls away from him, telling him that she is already engaged to be married.

Paul returns to the bungalow, where his mother and sister are, and as he enters finds his twin brother there. Arthur tells Paul he is fleeing from justice, having murdered a man.

Years previously, when the two were lads, Paul accidentally shot his brother. After Arthur had been operated on, the doctor warned them that it might leave an intermittent weakness in the boy's mind. Paul remembering, decides that he is responsible for what has now happened and changes places with Arthur.

Five years later Elsa Chetwood is still unmarried. She meets Paul's young sister, Margy, at the hotel and is introduced to Arthur (now posing as Paul). Friendship turns to love, Arthur and Elsa become engaged. Elsa decides to take a trip, and, accompanied by Margy, leaves for the Orient.

Meanwhile Paul, who has journeyed to India, and has for a pet a parrot, tires of the Orient and decides to return to America. While on the wharf awaiting the steamer a fight occurs between two coolies. Paul separates them, but the fight has drawn the passengers to the boat-rail. Elsa asks the purser to introduce her to Paul.

That night two Chinese thieves break in. Paul is warned by the parrot. He overcomes the two men, when Elsa comes out of her room and tells him——

"Well, just what she tells him would give you the key to the solution of the mystery which must be seen to be appreciated.

**DOMINION THEATRE** Thomas Meighan is the type of star who thrives upon a red-blooded story with lots of action. He has been given an ideal vehicle in "The Frontier of the Stars," from the magazine serial by Albert Payson Terhune. The picture is being shown at the Dominion Theatre this week. Mr. Meighan is cast in the same kind of master-crook role that he had in "The Miracle Man." He is an East Side gang leader, who, escaping from a detective, encounters upon the roof of a tenement house a pretty crippled girl. A friendship develops between the two, and the crook, under her influence, goes the straight and narrow path. Mr. Meighan's part is a strenuous one, requiring him to fight a couple of bouts at faticuffs, to risk his life in a steel mill accident, and finally to rescue the heroine from a tenement fire. Faire Binney, sister of the Realart star, plays the role of the girl with winning charm. Edward Ellis and Alphonz Ethier are also in the cast. The picture is a Charles Maigne production, being directed by the same man who screened "The Copperhead" and "The Fighting Chance." It marks the second appearance of Thomas Meighan as a Paramount star. It is a picture of such virile charm and appeal that none who sees it is likely soon to forget it.

**VARIETY THEATRE** Dorothy Gish is a high flyer in more ways than one in her new Paramount picture "Flying Pat," now showing at the Variety Theatre. The peppery comedienne has the role of an amateur aviatrix in a rollicking story of young married life. Miss Gish is Jane Van Nuys, who married Captain Bob Van Nuys, an aviator overseas. When they return from their honeymoon and Bob is settled down as an airplane manufacturer, he insists that his wife pick a career for herself too. She decides to be a champion lady flyer. Bob is too busy to teach her the game, but a Captain Endicott, his superintendent, is right on the job—several ways. There is an airplane accident that causes a domestic crash also, with Jane leaving home in a huff. Then follows some disillusioning adventures out in the cold, cold world, while friend husband searches frantically for her. The climax is declared to be mirthful in the extreme, and, of course, brings about a reconciliation.

**PANTAGES THEATRE** In "So Long Letty," the new Robertson-Cole super-special picture which made its debut yesterday at Pantages the picture-loving public will find a comedy-drama which lacks nothing in the make-up of a photoplay prize. Suffice it to say that Al Christie, the famous screen comedy producer, has outdone himself in the production and direction of Oliver Morosco's successful play. While the story of "So Long Letty" carries well in itself Mr. Christie has made his production par excellence through the selection of an extraordinarily fine cast. T. Roy Barnes, Grace Darmond, Colleen Moore and Walter Hiers are playing the four principal roles.

**ROMANO THEATRE** Enid Bennett has probably the most novel role of her career to date in her new Thomas H. Ince production, "The False Road," which will be shown at the Romano Theatre this week. She is cast as a girl-crook, member of a New York underworld gang. Her sweetheart, Roger Moran, upon being released from Sing Sing, announces, to her surprise, that he is going straight. He lands a job as man-of-all-work for the local banker in a New England town. Thither Miss Bennett, in the role of the heroine, journeys, in company with a confederate, to rob the bank owned by Roger's employer. The complications which ensue when Roger hears of her deed and the final happy solution are said to form a gripping photo-drama.

**PRINCESS THEATRE** Tonight at the Princess they are playing "What Money Couldn't Buy," last night and tonight being given as special performances in response to many requests that the clever play be repeated. Some have heard many say, "Oh, nowadays they don't write plays like the old ones"; but this one is like one of those in many respects, and still it is up to the very last moment of 1921 with its clever lines and wonderful situations. The next play is "Sick-Abed," and it's some comedy; there is going to be a real laugh feast at the Princess during "Sick-Abed"; don't miss this rare treat, you'll love it. "Sick-Abed" opens Wednesday night, and at this performance another large framed portrait of James Coots will be presented to the one guessing nearest the correct number of words spoken by Byron Aldenn in the part of Joe in "What Money Couldn't Buy."

### AMUSEMENTS TODAY

**The Stage**

**Princess**—"What Money Couldn't Buy."

**The Screen**

**Royal**—"Not Guilty."
**Variety**—"Flying Pat."
**Dominion**—"The Frontier of the Stars."
**Columbia**—"The Heart of Texas Ryan."
**Pantages**—"So Long, Letty."
**Romano**—"The False Road."

## MAY ROBSON IN "NOBODY'S FOOL" IS ROYAL'S BOOKING

When "Nobody's Fool," the new comedy, from the pen of Alan Dale, one of the best known critics in the country, and written expressly for May Robson, comes to the Royal Victoria Theatre for one night only, Monday, March 14, the theatre loving public who look forward every season to Miss Robson's visit, will be more than delighted, for in the role of Mrs Bixby, she is just living a human everyday character.

Miss Robson is one of the very few stars who grows younger as she grows older.

She has always fitted herself to her parts, and has never been one of the women (of whom there are many) who try to play one line of parts all their lives and thereby invite severe criticism.

Miss Robson had made a life time study of character work, and her comedy is all her own. The "Robson comedy" is often spoken of, and she has immortalized many parts with her sweet womanly charm, the compassionate sympathy, keen feminine intelligence and her own inimitable personality.

## BRITISH ACTORS OPPOSE SUNDAY WORK

### Proposal to Open Theatres on the Day of Rest Is Vetoed by Large Majority

British actors and actresses have no desire to emulate their fellow players in America by giving Sunday theatrical performances. A proposal to open London theatres on Sundays has just been voted down by an overwhelming majority at a meeting organized by the British Drama League. Most of those who voted were members of the theatrical profession.

The suggestion that plays be given on Sunday was made by Arthur Bouchier, an actor, and Father Adderley, a popular Socialist.

Mr. Bouchier said that only such plays should be produced on Sundays as did not occupy the usual weekly bill and that acting on Sundays should be optional. Any attempt at coercion, he declared, should be made illegal.

Father Adderley urged that it was a question of commonsense, not of religion, that the fourth commandment had long ceased to be God's law. He believed that Sunday should be a day of recreation, and that "if there is one thing that really does recreate it is seeing a play."

George Bernard Shaw quickly had the house roaring with laughter. He began by supporting the proposal with extraordinary enthusiasm, in his capacity of playwright who wanted to make money out of his plays, and ended by condemning it with even greater fervor as a "friend of the actor,"

"If you give up your present Sunday holiday under the impression that Sunday will be any different from other days in the theatre, or that you will be getting any more money for seven days' work than for six, then I shall continue to hold the same opinion of your political intelligence as members of the British public as I have held in the past."

## IRISH MEMORIES

Rickeen was a small, dark fellow, with black whiskers, and a pale, sharp-featured face. We had used to think that he was like a London clergyman, rather old-fashioned, yet broad in his views. He had a passion for horses and dogs, and was unlike most of his fellows in a certain poetic regard for such frivolous by-products of nature as flowers and birds. I can see Rickeen on a fair May morning pulling off his black slouch hat to Martin and me, with the shine of the sun on his high forehead, on which rings of sparse black hair straggled, his dark eyes beaming, and I can hear his soft-voiced Galway saying:

"Well, glory be, Miss Willet, this is a grand day! And great growth entirely in the weather! Faith, I didn't think to see it so good at all tbday, there was two o' thim planets closed afther the moon last night!"

And he would probably go on to tell us of the garden of pratles he had, and the "bumbles and the blossums they had on them. Faith, I'd rather be looking at them than ateing me dinner!" (The term "bumbles" referred, we gathered, to buds.)

Martin would contentedly spend a morning in scraping paths and raking gravel with Rickeen, and, having a marvellous gift of memory, would justify herself of her idleness by repeating to me, at length, one of his recitals. Some of these, . . . she has written down, but the written word is a poor thing.

Phonetic spelling in matters of dialect is a delusive thing, to be used with the utmost restraint. It is superfluous for those who know, boring for those who do not. Of what avail is spelling when confronted with the problem of indicating the pronunciation of, for example, "Papa;" the slurring and softening of the consonant, the flattening of the vowel sound—how can these be even indicated? And, spelling or no, can any tongue, save an Irish one, pronounce the words "being" and "ideal" as though they owned but one syllable? Long ago Martin and I debated the point, and the conclusion that we then arrived at was that the root of the matter in questions of dialect was in the idiomatic phrase and the mental attitude. The doctrine of Alice's friend, the Duchess, still seems to me the only safe guide. "Take care of the sense, and the sounds will take care of themselves."

There was a sunny Spring afternoon at Ross, and Martin and Rickeen and I and the Puppet went forth together to erect a wall of "scrows," i. e., sods, round the tennis ground. As soon as there was sufficient elevation for the purpose, we seated ourselves on the scraws, and the business of conversation with Rickeen, that had, in some degree, been interfered with by his scraw-cutting and lifting, was given full scope. Rooks in the tall elms behind the stables, feeding their young ones, made a pleasing undercurrent of accompaniment to the Puppet's soprano solo. There was a bloom of green over the larches; scraps of silver glinting between the tree stems represented the lake. The languor of Spring was in the air, and it seemed exercise enough to watch Rickeen's wondrous deftness in marking, cutting, and lifting scraws on the blade of his narrow spade, and tossing them accurately on to their appointed spot on the rising wall.—E. OE. Somerville and Martin Ross.

## BEAUTY SPECIALIST TELLS SECRET

### A Beauty Specialist Gives Home-Made Recipe to Darken Gray Hair.

Mrs. M. D. Gillespie, a well-known beauty specialist, of Kansas City, recently gave out the following statement regarding gray hair:

"Anyone can prepare a simple mixture at home that will darken gray hair and make it soft and glossy. To a half-pint of water add 1 ounce of bay rum, a small box of Orlex Compound and 1-4 ounce of glycerine.

"These ingredients can be purchased at any drug store at very little cost. Apply to the hair twice a week until the desired shade is obtained. This will make a gray-haired person look twenty years younger. It does not color the scalp, is not sticky or greasy and does not rub off." (Advt.)

## REVISE LAWS OF AUCTION BRIDGE

Is it not high time that the laws of Auction Bridge were revised?

Six years' experience has revealed a number of weak spots. Some of the laws are ambiguous, some of them appear self-contradictory, some of them are badly phrased and worded.

First of all, they need rearrangement so as to bring each subject under its proper heading. Secondly, they require a good alphabetical index to enable the parties to any dispute to turn at once to the law or laws covering the point at issue. This has been done admirably by the Whist Club of New York, which legislates for Auction Bridge in the United States.

In the next place they require to be freed from ambiguity and contradictoriness. I could give numerous instances. But let me content myself with one.

Law 40, Clause V., states that there must be a new deal "should a player have more than thirteen cards, and any one or more of the others have less than thirteen cards." But Law 43 is "Should three players have their right number of cards, and the fourth have less than thirteen, and not discover such deficiency until he has played any of his cards, the deal stands good."

These two rules need re-wording. As they stand they give rise to numerous unprofitable controversies.

Then apart from this urgent necessity of reframing and rewriting many of the laws, I think the British code might learn much from the United States.

It might be well, for example, to place the suits on a more even value for bidding, so that 4 clubs or 4 diamonds overcall 3 no trumps, or 3 hearts or spades. This is on the principle of Contract Bridge, where a call of a greater number of tricks overbids any previous declaration, and has much to recommend it.

There should be a penalty when the declarer leads out of the wrong hand. In the American code, if a player touches or names any card in dummy, he must play one of them.

The penalties for revokes might well be revised. While it may be impossible to discriminate between a revoke that benefits the offender and one that can do him no possible good, the present penalty of 150 points a trick is altogether out of proportion to the mistake. Now, a player may have a grand slam, but if he is careless on the twelfth trick and revokes, he not only scores nothing at all towards game, but also his adversaries score against him.

Surely it would be possible, while allowing a penalty for the revoke, to allow the declarer to score the tricks he has made, if those tricks were made prior to the revoke?

I believe that legislation on the lines I have briefly indicated would be of enormous benefit to the vast army of Auction Bridge players.—A. E. M. Foster in Daily Mail.

## Miss Nilsson's Beauty Secrets

Anna Q. Nilsson, the wonderful motion picture actress, who is writing a series of articles on beauty secrets soon to appear in this paper, says that a beautiful rosy-white skin and complexion is the very best asset any girl or woman can have. She further states that the best and quickest way to obtain this is to use a simple toilet preparation, familiar to every well known actress. It is called derwillo and can be obtained at the toilet counter of any up-to-date drug or department store. This wonderful derwillo is used by over five hundred thousand discriminating girls and women throughout the country and is rapidly becoming a regular fad. It takes the place of face powder, stays on better and its use cannot be detected. Perspiration does not affect it and it will not rub off on clothing. Derwillo is especially recommended for dark, sallow, rough skin, freckles, tan, wrinkles and many other facial blemishes. Be sure to read Miss Nilsson's next article. In the meantime get derwillo and try it today, you are sure to be delighted. Owl Drug Co., Vancouver Drug Co. (Advt.)

## MOVEMENT AGAINST TIPS

The movement for the abolition of tipping, which is spreading in the hotels of Italy and France, has not yet reached this country. Perhaps "abolition" is hardly the right word to describe what is taking place on the Continent. Visitors to hotels abroad do not escape the impost. The order is not so much "No tipping allowed," as "You need not tip, as we include your gratuities in the bill." What is being done, in fact, is that a charge of 10 or 15 per cent on the amount of the bill is separately made for the benefit of the servants, as an addition—it is to be presumed—to what they may be paid in wages.

This substitution of regulated tipping for unregulated—for it is no more—is said to be very popular with visitors to the hotels where it has been introduced. And it may well be, for the reason—if for no other—that it relieves them of the worry of deciding what to give, and to whom, at the moment of departure, and of the embarrassing uncertainty whether their own standard of liberality or ta the views of the hotel staff.

But does it entirely settle the old and vexatious question of tipping, as far as hotels are concerned? From inquiries made it appears that a doubt prevails among hotel managers in London. It was pointed out that the old form of tipping may again be revived even in hotels which make the extra charge for services. The man who first gave a tip is unknown, but it is very likely that he meant no more than to make a slight pecuniary return, either as a matter of grace, for some service done him, outside the ordinary, by a hotel servant. So it may happen that in those very hotels some wealthy guest will with lavish and ill-placed liberality insist on distributing the old gratuities among waiters, chambermaids, boots, hall-porters, lift-boys; and thus lead again to a state of things in which tips will be expected, and resentment shown if they are not given. Indeed, even in this country, some hotels now make an extra charge for "services," but it would be a mistake for a visitor to suppose that thereby he is relieved, in the opinion of the servants, from the obligation to tip, and accordingly the practice only adds to the expense of staying at such hotels.

Nevertheless, people generally would prefer regulated tipping to unregulated in this country also, and so far as can be ascertained there is no opposition to it on the part of hotel proprietors. What is wanted is the setting of an example by some of the leading hotels. And though the habit of tipping in hotels is at present deep rooted as well as widespread, a time may come when it may totally disappear, with the payment of proper wages and the development of the sense of self-respect, like, for instance, the postman's Christmas-box, which the letter-carriers decided this season no longer to ask for, and which may therefore be regarded as obsolete.—London Times.

"After Every Meal"
**WRIGLEY'S**
Sealed Tight Kept Right

**Still 5c**

WRIGLEY'S has steadily kept to the pre-war price. And to the same high standard of quality.

No other goody lasts so long—costs so little or does so much for you.

Handy to carry—beneficial in effect—full of flavor—a solace and comfort for young and old.

Sealed Tight—Kept Right

B-16

**ROYAL** ONE NIGHT ONLY MONDAY, MARCH 14th AT 8:15
AUGUSTUS PITOU, INC.
presents
MAY ROBSON
IN A NEW COMEDY
"NOBODY'S FOOL"
MAIL ORDERS NOW— BY ALAN DALE
MAIL ORDERS NOW—Prices: Lower Floor, $2.00; Balcony, $1.50, $1.00, 50c; add 10% tax. Box office opens 10 a.m., Friday, March 11.

**Yvette School of Millinery and Design**

—a school where a thorough, practical knowledge of Millinery may be gained at a really moderate cost—a school also where a brief course is given, where the knowledge is desired merely for home use.

Yvette
School of Millinery and Design
Suite 311 Pemberton Bldg.
Phone 4128

**YES! YES! YES!**
**PRINCESS THEATRE**
Owing to Public Demands We Are Repeating
**"WHAT MONEY COULDN'T BUY"**
LAST TIME TONIGHT
Full of Mystery, Thrills and Laughs
4 Days, Beginning Wed., Mar. 9—"SICK-ABED"—Another Great Comedy
PRICES—Evening, 30c, 55c, 80c; Saturday Matinee, 30c, 55c; Children, 15c. Including Tax

Bordens
ST. CHARLES
EVAPORATED
MILK
Makes fine cream soups, delicious creamed dishes, gravies and beverages—
With the cream left in

# Sherlock Holmes Stories

Copyright, 1921, by Harper & Bros. Published by special arrangement with The McClure Newspaper Syndicate.

## The Gloria Scott

### Part One

"Have some papers here," said my friend, Sherlock Holmes, as we sat one Winter's night on either side of the fire, "which I really think, Watson, that it would be worth your while to glance over. These are cases of the Gloria Scott, and this is the message which struck Justice of the Peace Trevor dead with horror when he read it."

He had picked from a drawer a little tarnished cylinder, and, undoing the tape, he handed me a very short note scrawled upon a half sheet of slate-gray paper.

"The supply of game for London is going steadily up," it ran. "Head-keeper Hudson, we believe, has been now told to receive all orders for fly-paper and for preservation of your hen pheasant's life."

As I glanced up from reading this enigmatical message, I saw Holmes chuckling at the expression upon my face.

"You look a little bewildered," said he.

"I cannot see how such a message as this could inspire horror. It seems to me to be rather grotesque than otherwise."

"Very likely. Yet the fact remains that the reader, who was a fine, robust old man, was knocked clean down by it as if it had been the butt end of a pistol."

"You aroused my curiosity," said I. "But why did you say just now that there were very particular reasons why I should study this case?"

"Because it was the first in which I was ever engaged."

I had often endeavored to elicit from my companion what had first turned his mind in the direction of criminal research, but had never caught him before in a communicative humor. Now he sat forward in his arm chair and spread out the document upon his knees. Then he lit his pipe and sat for some time smoking and turning them over.

"You never heard me talk of Victor Trevor?" he asked. "He was the only friend I made during the two years I was at college. I was never a very sociable fellow, Watson, always rather fond of moping in my rooms and working out my own little methods of thought, so that I never mixed much with the men of my year. Bar fencing and boxing I had few athletic tastes, and then my line of study was quite distinct from that of the other fellows, so that we had no points of contact at all. Trevor was the only man I knew, and that only through the accident of his bull terrier freezing on to my ankle one morning as I went to chapel.

"It was a prosaic way of forming a friendship, but it was effective. I was laid by the heels for ten days, and Trevor used to come in to inquire after me. At first it was only a minute's chat, but soon his visits lengthened, and before the end of the term we were close friends. He was a hearty, full-blooded fellow, full of spirits and energy, the very opposite to me in most respects, but we had some subjects in common, and it was a bond of union when I found that he was as friendless as I. Finally, he invited me down to his father's place at Donnithorpe, in Norfolk, and I accepted his hospitality for a month of the long vacation.

"Old Trevor was evidently a man of some wealth and consideration, a J.P., and a landed proprietor. Donnithorpe is a little hamlet just north of Langmere, in the country of the Broads. The house was an old-fashioned, wide-spread, oak-beamed brick building, with a fine lime-lined avenue leading up to it. There was excellent wild duck shooting in the fens, remarkably good fishing, a small, but select, library, taken over, as I understood, from a former occupant, and a tolerable cook, so that he would be a fastidious man who could not put in a pleasant month there.

"Trevor senior was a widower, and my friend his only son.

"There had been a daughter, I heard, but she had died of diphtheria while on a visit to Birmingham. The father interested me extremely. He was a man of little culture, but with a considerable amount of rude strength, both physically and mentally. He knew hardly any books, but he had travelled far, had seen much of the world, and had remembered all that he had learned. In person he was a thick-set, burly man with a shock of grizzled hair, a brown weather-beaten face, and blue eyes which were keen to the verge of fierceness. Yet he had a reputation for kindness and charity on the country-side, and was noted for the leniency of his sentences from the bench.

"One evening, shortly after my arrival, we were sitting over a glass of port after dinner, when young Trevor began to talk about those habits of observation and inference which I had already formed into a system, although I had not yet appreciated the part which they were to play in my life. The old man evidently thought that his son was exaggerating in his description of one or two trivial feats which I had performed.

"'Come, now, Mr. Holmes,' said he, laughing good-humoredly. 'I'm an excellent subject, if you can deduce anything from me.'

"'I fear there is not very much,' I answered; 'I might suggest that you have gone about in fear of some personal attack within the last twelve-month.'

"The laugh faded from his lips, and he stared at me in great surprise.

"'Well, that's true enough,' said he. 'You know, Victor,' turning to his son, 'when we broke up that poaching gang they swore to knife us, and Sir Edward Holly has actually been attacked. I've always been on my guard since then, though I have no idea how you know it.'

"'You have a very handsome stick,' I answered. 'By the inscription I observed that you had not had it more than a year. But you have taken some pains to bore the head of it and pour melted lead into the hole so as to make it a formidable weapon. I argued that you would not take such precautions unless you had some danger to fear.'

"'Anything else?' he asked, smiling.

"'You have boxed a good deal in your youth.'

"'Right again. How did you know it? Is my nose knocked a little out of the straight?'

"'No,' said I. 'It is your ears. They have the peculiar flattening and thickening which marks the boxing man.'

"'Anything else?'

"'You have done a good deal of digging by your callosities.'

"'Made all my money at the gold fields.'

"'You have been in New Zealand.'

"'Right again.'

"'You have visited Japan.'

"'Quite true.'

"'And you have been most intimately associated with some one whose initials were J. A., and whom you afterwards were eager to entirely forget.'

"Mr. Trevor stood slowly up, fixed his large blue eyes upon me with a strange wild stare, and then pitched forward, with his face among the nutshells which strewed the cloth, in a dead faint.

"You can imagine, Watson, how shocked both his son and I were. His attack did not last long, however, for when we undid his collar, and sprinkled the water from one of the finger glasses over his face, he gave a gasp or two and sat up.

"'Ah, boys,' said he, forcing a smile, 'I hope I haven't frightened you. Strong as I look, there is a weak place in my heart, and it does not take much to knock me over. I don't know how you manage this, Mr. Holmes, but it seems to me that all the detectives of fact and of fancy would be children in your hands. That's your line of life, sir, and you may take the word of a man who has seen something of the world.'

"And that recommendation with the exaggerated estimate of my ability with which he prefaced it, was, if you will believe me, Watson, the very first thing which ever made me feel that a profession might be made out of what had up to that time, been the merest hobby. At the moment, however, I was too much concerned at the sudden illness of my host to think of anything else.

"'I hope that I have said nothing to pain you,' said I.

"'Well, you certainly touched upon rather a tender point. Might I ask how you know, and how much you know?' He spoke now in a half-jesting fashion, but a look of terror still lurked at the back of his eyes.

"'It is simplicity itself,' said I. 'When you bared your arm to draw that fish into the boat I saw that J. A. had been tatooed in the bend of the elbow. The letters were still legible but it was perfectly clear from their blurred appearance and from the staining of the skin around them, that efforts had been made to obliterate them. It was obvious, then, that those initials had once been very familiar to you, and that you had afterwards wished to forget them.'

"'What an eye you have!' he cried, with a sigh of relief. 'It is just as you say. But we won't talk of it. Of all ghosts, the ghosts of our old loves are the worst. Come into the billiard room and have a quiet cigar.'

* * * * *

"From that day, amid all his cordiality, there was always a touch of suspicion in Mr. Trevor's manner toward me. Even his son remarked it. 'You've given the govenor such a turn,' said he, 'that he'll never be sure again of what you know and what you don't know.' He did not mean to show it, I am sure, but it was so strongly in his mind that it peeped out at every action. At last I became so convinced that I was causing him uneasiness that I drew my visit to a close. On the very day, however, before I left, an incident occurred which proved, in the sequel, to be of importance.

"We were sitting out upon the lawn on garden chairs, the three of us, basking in the sun and admiring the view across the Broads, when a maid came out to say that there was a man at the door who wanted to see Mr. Trevor.

"'What is his name?' asked my host.

"'He would not give any.'

"'What does he want, then?'

"'He says that you know him, and that he only wants a moment's conversation.'

"'Show him round here.' An instant afterwards there appeared a little wizened fellow with a cringing manner and a shambling style of walking. He wore an open jacket, with a splotch of tar on the sleeve, a red and black check shirt, dungaree trousers, and heavy boots badly worn. His face was thin and brown and crafty, with a perpetual smile upon it, which showed an irregular line of yellow teeth, and his crinkled hands were half closed in a way that is distinctive of sailors. As he came slouching across the lawn I heard Mr. Trevor make a sort of hiccoughing noise in his throat, and, jumping out of his chair, he ran into the house. He was back in a moment, and I smelt a strong reek of brandy as he passed me.

"'Well, my man,' said he. 'What can I do for you?'

"The sailor stood looking at him with puckered eyes, and with the same loose-lipped smile upon his face.

"'You don't know me?' he asked.

"'Why, dear me, it is surely Hudson,' said Mr. Trevor, in a tone of surprise.

"'Hudson it is, sir,' said the seaman. 'Why its thirty year and more since I saw you last. Here you are in your house, and me still picking my salt meat out of the harness cask.'

"'Tut, you will find that I have not forgotten old times,' cried Mr. Trevor, and, walking toward the sailor, he said something in a low voice. 'Go into the kitchen,' he continued out loud, 'and you will get food and drink. I have no doubt that I shall find you a situation.'

"'Thank you, sir,' said the seaman, touching his forelock. 'I'm just off a two-yearer in an eight knot tramp, short handed at that, and I wants a rest. I thought I'd get it either with Mr. Beddoes or with you.'

"'Ah!' cried Mr. Trevor. 'You know where Mr. Beddoes is?'

"'Bless you, sir, I know where all my old friends are,' said the fellow with a sinister smile, and he slouched off after the maid to the kitchen. Mr. Trevor mumbled something to us about having been shipmate with the man when he was going back to the diggings, and then, leaving us on the lawn, he went indoors. An hour later, when we entered the house, we found him stretched dead drunk upon the dining room sofa. The whole incident left a most ugly impression upon my mind, and I was not sorry next day to leave Donnithorpe behind me, for I felt that my presence must be a source of embarrassment to my friend.

"All this occurred during the first month of the long vacation. I went up to my London rooms, where I spent seven weeks working out a few experiments in organic chemistry. One day, however, when the Autumn was far advanced and the vacation drawing to a close, I received a telegram from my friend imploring me to return to Donnithorpe, and saying that he was in great need of advice and assistance. Of course, I dropped everything and set out for the North once more.

"He met me with the dog-cart at the station, and I saw at a glance that the last two months had been very trying ones for him. He had grown thin and careworn, and had lost the loud, cheery manner for which he had been remarkable.

"'The govenor is dying,' were the first words he said.

"'Impossible!' I cried. 'What is the matter?'

"'Apoplexy. Nervous shock. He's been on the verge all day. I doubt if we shall find him alive.'

"I was, as you may think, Watson, horrified at this unexpected news.

"'What has caused it?' I asked.

"'Ah, that is the point. Jump in and we can talk it over while we drive. You remember that fellow who came upon us the evening before you left us?'

"'Perfectly.'

"'Do you know who it was that we let into the house that day?'

"'I have no idea.'

"'It was the devil, Holmes,' he cried.

"I stared at him in astonishment.

"'Yes, it was the devil himself. We have not had a peaceful hour since—not one. The governor has never held up his head from that evening, and now the life has been crushed out of him and his heart broken, all through this accursed Hudson.'

"'What power had he, then?'

"'Ah, that is what I would give so much to know. The kindly, charitable, good old govenor—how could he have fallen into the clutches of such a ruffian! But I am so glad that you have come, Holmes. I trust very much to your judgment and discretion, and I know that you will advise me for the best.'"

TO BE CONTINUED

## CROWN JEWELS OF HAPSBURGS

As a matter of royal etiquette, should a king, when he loses his throne, turn in his crown and the royal jewels? There seems to be no certain precedent, because in the past when kings lost their thrones, they frequently lost their heads also, and just as the tail goes with the hide, so did the crown go with the head. The question has been raised by the action of the former Emperor Charles of Austria-Hungary. With the collapse of the empire, Charles packed his trunk and fled to Switzerland, where he remains in noble exile. He also packed up the royal jewels, including the crown, and the total value of his collection might be represented by almost any number of Austrian marks you care to set down. There is little doubt that sold at auction it would bring several millions of dollars, for if the crown jewels of Austria are not as valuable as those of Great Britain, which are by far the most valuable in existence, they are reputed to be of almost equal value to those of the Romanoffs. If they were sold at auction they would probably be bid in by some American collector, since there are no new kings starting housekeeping these days.

As regards the crown jewels of Hungary there is no question that they belong to the state and not to the king, and so far as we are aware Charles did not attempt to make off with them. On the other hand, for generations the royal jewels of Austria have been considered the private property of the emperor. This fact is indicated by the fact that they were not kept in a state building but in the private treasury of the royal house. There were to be inspected on certain occasions by the populace. The nucleus of the collection, according to The New York Tribune, dates from the fifteenth century and represented a merger of the personal jewelry of the Roman Emperor, Frederick IV., and Charles, the Keen, last reigning Duke of Burgundy, the marriage of whose heiress to the Archduke Maximilian laid the foundation of Hapsburg world power. As time passed on and other royal alliances occurred, the crown jewels increased in number. None of them was ever sold or otherwise disposed of, and so, by the middle of the eighteenth century the collection had reached an almost fabulous value. From that time it had been contained in some thirty showcases, and the most important of them held what was called the "private jewelry of the Imperial house." In this case was the crown and the other famous pieces of jewelry.

### The Imperial Crown.

The Imperial Crown itself was made in 1607 by King Rudolph and at that time cost the tremendous sum of 700,000 imperial dollars. Its chief stone is said to be one of the most valuable sapphires in the world. The crown of the Empress was made in the time of Marie Theresa at a cost of a million and a half florins. Among the other pieces of great value is the cross of the Order of the Golden Fleece, studded with diamonds and containing the Frankfort solitaire, a brilliant of the purest water weighing 42¼ carats. It cost 28,000 gold louis in 1764, and was first worn by the Emperor Francis as an ornament in his hat. There are many vestments and regalia of almost incalculable value, including the so-called Brilliant Bow worn by the Grand Master of the Order of Maria Theresa, which contains a large rose-colored diamond weighing 26 4-32 carats. There is also an emerald set containing a diadem, corsage, collier, two bracelets and two circlets. The eleven large emeralds adorning this set are said to have been cut from one mammoth emerald worn by Maria Theresa. The garniture was reset in 1877.

### Claims By Italy.

An historical gem in the collection, and the largest diamond in the Hapsburg collection, is the so-called Florentine, of pale yellow color, weighing 133 1-5 carats. This represented loot and has been demanded by Italy under the reparations clause. Italy has also put in a requisition for the regalia of the Holy Roman Empire, consisting of a crown sometimes erroneously called the Crown of Charlemagne, imperial globe, two sceptres, a sword and several other pieces. The Italian Crown jewels of Napoleon I. were also among the Hapsburg treasures. These were not of great artistic or monetary value, but are of importance historically, and since they once belonged to Italy, she thought the present as good a time as any for their return. The Allies are quite as anxious as the Republic of Austria, or even more so, to have the jewels returned, for they calculate that if sold they will help to pay the indemnity which Austria will have to shoulder.

Austria thinks that the former Emperor ought to pay his share of the indemnity, and that even if he has a technical right to the jewels he should show his patriotism by handing them over. Charles does not like the question to become a mere squabble over money. He prefers to think that the jewels are family heirlooms, and that he could not part with them with any greater propriety than if they had happened to consist of family portraits. The fact is, that even divested of the jewels, which he would hardly be likely to turn into cash, the former emperor would be a very rich man. He saw before the ex-kaiser that the Allies were bound to triumph finally, and he felt convinced that Austria-Hungary would not continue as an empire. He foresaw the republic, and had the good sense to invest large sums of money in neutral countries and make deposits in neutral banks. In fact, he could probably lay his hands on more real money today than the remnant of his former empire, which is called Austria, and which now purposes suing him in the courts.


# PILES

Are Generally Caused by

## CONSTIPATION

There are few, if any, complaints more common than hemorrhoids, or piles, as they are commonly called, and scarcely any which cause more trouble, anoyance and misery.

Ninety per cent are troubled with them at some time or other, owing to allowing the bowels to become in a constipated condition.

Piles are classed under three headings i.e. itching, bleeding and protruding, and the excruciating pains which accompany them cause misery which is beyond description.

Ointments and suppositories may help and relieve for a while, but to get rid of them, it is necessary to have a free, easy and natural motion of the bowels, at least once or twice a day, and by doing this the cause will be quickly removed.

Milburn's Laxa-Liver Pills regulate the flow of bile to act properly on the liver and bowels, thus removing the constipation and all its allied troubles.

They contain no calomel or drastic mineral ingredients, being purely vegetable. They are small and easy to take, and do not gripe, weaken or sicken.

Milburn's Laxa-Liver Pills are 25c a vial at all druggists or dealers, or mailed direct on receipt of price by The T. Milburn Co., Limited, Toronto, Ont. (Adv.)



# CORNS

Lift Off with Fingers

Doesn't hurt a bit! Drop a little "Freezone" on an aching corn, instantly that corn stops hurting, then shortly you lift it right off with fingers. Truly!

Your druggist sells a tiny bottle of "Freezone" for a few cents, sufficient to remove every hard corn, soft corn, or corn between the toes, and the callouses, without soreness or irritation. (Adv.)



# "Here's a regular meal!"

# HEINZ
# OVEN BAKED BEANS

Try HEINZ Baked Beans in place of those expensive steaks and chops you have too often anyway. You will save money. You will benefit your health. But first of all, you will like the beans.

**BAKED in Real Ovens**

HEINZ Beans are good, rich, mealy and wholesome because they are *really oven baked.* This preserves the real bean flavor and the real bean nutriment, and thus makes them an economical food.

**FOUR KINDS**

HEINZ Baked Beans with Pork and Tomato Sauce

HEINZ Baked Pork and Beans (without Tomato Sauce) Boston style

HEINZ Baked Beans in Tomato Sauce without Meat (Vegetarian)

HEINZ Baked Red Kidney Beans

*One of the* **57** *Varieties*

ALL HEINZ GOODS SOLD IN CANADA ARE PACKED IN CANADA


## ORGAN IS GRANDEST OF ALL INSTRUMENTS

### Its Place and Influence in Houses Dedicated to Worship of God

Music, in its swelling cadences and noble rhythms, embodies the intangible spirit of the religious emotions. Religious worship is the most magnificent drama performed amongst men—the most complete, the most beautiful. The ideal of it is seldom attained, for to attain it is to lose touch with earth and mingle ourselves with divine mysteries. The idea that we seek is shaped for us in words, but to lift it and us, wings of music are needed. The organ seems to be essentially the instrument for the interpretation of religious music of a pure kind. The history and development of the organ for Christian uses is a sublime instance of the guiding hand of God's providence. It is the most harmonious of all instruments; it is the grandest of all. The organ means majesty; it means grandeur. It means sweetness, but it is sweetness in power, like the bubbling crests of waves on the ocean.

We enter a house of worship; we carry there our worldly thoughts and occupations; a thousand distractions deter us from religious reflection and meditation. But let the grand voice of the organ be heard, and our whole being is moved; we bow the head—we bend the knee—and our thoughts, disengaged from matter, soar to the eternal regions of the good, the beautiful and the free.

Who can rightly estimate the uplifting influence of organ music? We have come to look upon it as one of the indispensable accessories of civilization. Its sound is welcome, alike at times of prayer and praise, mourning and rejoicing. If the organ were silenced, who of us at Yuletide would not miss its accompanying notes in "Hark, the Herald Angels Sing"? A song has been composed about a chord of music which was struck upon an organ and then lost. How many more laments might be written if that which voiced this chord were banished!

An organ should be in every place of religious worship. There is no other instrument suitable to support voices in congregational singing, and the dignity of its tone adds reverence to the service.


Nyal

# CREOPHOS

TONIC AND BUILDER

RELIEVES BRONCHITIS

COLDS AND PERSISTENT COUGHS

Nyal Drug Stores

FOR EACH COMMON ... A NYAL REMEDY

ONCE A TRIAL - ALWAYS A NYAL

**Delicious in the Cup.**

**"SALADA" TEA** 8721

**has no equal for quality and flavour.**

**If you have not tried Salada, send us a post card for a free sample, stating the price you now pay and if you use Black, Green or Mixed Tea.** Address Salada, Toronto

## BISHOP'S BIOGRAPHY

There are many outside his own denomination who will read with interest, pleasure and sympathy the "Bit of Autobiography" which has been given to the world recently by Rt. Rev. Alexander Macdonald, Bishop of Victoria. This contribution to literature, while all too small for his host of friends of all classes and creeds in Victoria, by whom Bishop Macdonald is loved and admired, gives a very fair outline of the salient episodes of his life, and also reveals in the telling something of the character of the narrator as priest, scholar, poet, and—last, but not least—man. The quiet humor, simplicity of style, and lucid descriptiveness make the pages pleasing, and incident by incident, chapter by chapter, a story of charm is composed from the circumstances and events of a career which is altogether human.

The biography has been parcelled into five episodes—Childhood, College, "Rome," "Odds and Ends," and "Epilogue." His boyhood might have been that of any lad, marked by the usual accidents, playtimes, tragedies, and "scraps."

Bishop Macdonald was born at South West Mabou, Invernesa County, Cape Breton, Nova Scotia, and one of his first memories "is being carried by my grandmother on her back into the fields where people were making hay." There is a certain religious superstition, perhaps, behind the joy which he experienced on learning that he "was born on the same day (February 18, 1858) as that on which the Blessed Virgin appeared for the third time to Bernardette in the niche in the Rocks of Massabielle, in the grotto of Lourdes." His references to his mother show the great affection with which he regarded her, while he acknowledges his debt to his father for some of the "salutary" lessons which he learned in boyhood. When he was between five and six years of age he stole a shilling from his father, and the results of the stern talking to he received he sums up in these words: "I do not think I have ever since that day been even tempted to steal. May God reward my father in Heaven for the salutary lessons he taught me both by word and deed."

There is a wholesome humor in the final incident which the anthor gives in this chapter of his "Childhood":

"I remember at this time taking part in a game of fisticuffs with a boy of my own age at school," he says. "Neither of us would give in, though we were both sore enough to cry with the blows we gave and took. At last the teacher came along, and hustled us into the schoolroom, where he kept several birch rods for such as we. I took it that time on the outstretched palm of both hands till the tears came—tears that the worst beating I got with fists had failed to draw."

The chapter on "College" is very interesting, being made so largely by the sincerity of his tribute to a friend, Angus Chisholm, a class mate, whose life ran side by side with his for these student years; and the little information it gives that Bishop Macdonald disliked chemistry "and proceeded to forget the little I knew of it as fast as I could."

Of his visit to Rome Bishop Macdonald's friends will have read in his "Stray Leaves" of earlier date. He has the Highland sentiment for places as well as people. Nowhere does this show more completely than in the paragraphs which he devotes to his final departure from Nova Scotia when he received the call from the West and came out to Vancouver Island.

"Homesickness, as anyone who has experienced it will tell you, is a species of death. . . . I had to uproot and transplant myself, and the process, to a sensitive soul, was a sore one. It was death—that is the only word which fitly describes it. My funeral procession passed through the streets of Antigonish on the day of my departure, and woe was me that I lived to take part in it. I had literally to tear myself away from all the friends of my youth and middle age—and not from friends only, but from places and things as well. The very tendrils of my heart are twined about the things of home, and bitter is the pain of the rending asunder. I fancied that once I had settled down in the West this pain would be over; it did but deepen day by day and week by week, during my first Summer in Victoria.-Gladly would I have packed up any morning, and gone whithar my heart yearned to go."

It is to be hoped that the many new friends he has made in the intervening years have helped something to soften the pain of that break with the old home in Nova Scotia.

Bishop Macdonald, in a foreword, has explained that his only object in writing an autobiography was to seek help in the financial difficulties of the Diocese of Victoria. "Dire necessity," he says, "has made me one of the greatest beggars."

"The Bee and Evolution—A Study in Entomology," has also recently run to a new edition. It is by Bishop Macdonald, who apparently makes J. Henri Fabre his authority for the facts which he quotes. These, the writer thinks, "supply ample data for the confutation of the doctrine of evolution," adding elsewhere that "it is the purpose of the present booklet to set forth certain of these facts, and to discuss their bearing on the origin of species."

"The bearing of all this on the origin of species is sufficiently obvious," says the writer in a concluding paragraph of his work. "Man with his intelligence and moral sense could never have been evolved from the brute. Nor could there have been a process of evolution in creatures that are endowed with instinct. . . . Every fresh triumph of his genius is a fresh proof of his kinship with the angels, and a fresh confutation of the Darwinian hypothesis of his descent."

## SPANISH ARMADA WAS DEFEATED BY TACTICS

London Engineering

Although the sailing vessel had to a large extent taken the place of the galley propelled by oars in the Spanish fleet, the essential method of fighting remained hand to hand. The Spanish Armada carried over 21,000 soldiers and 8,000 sailors, and the Spanish soldiery were the best disciplined and most efficient in Europe at that time.

To meet this we had the ships of the Royal Navy carrying just under 6,300 men of all sorts. In addition there were numerous privateers, and it is possible that the total number of men we had in the fight was about half that of the enemy. A great many of our men were, however, dispersed in small ships, and a very large proportion must have been quite untrained in "infantry" tactics. It is, therefore, evident that if the Spaniard could have engaged our ships hand to hand he would have had a complete victory. How, then, did we meet the danger? Simply by pitting the use of brains against brute force, and using our ships as real fighting machines. Oars were quite abandoned as a propulsive force and sails used exclusively, and the ships were made as fast and handy as was then possible. This allowed us to choose our fighting range, while for offensive purposes the ships were armed with a great number of very heavy guns. Our method of fighting was, therefore, to choose our range and make use of superior gun power, never letting the enemy close. This method of warfare had, of course, been developed in the various actions between single ships and small squadrons which had taken place in the years before the Armada but had never been seen in a big naval battle. It is very seldom realized how heavily the English ships in the Armada fight were armed. The tables of the armaments of the ships and of the ordnance of the day given in Laird Clowes' History of the Navy will show that practically every gun it was possible to get on board was crammed into the ships and that these guns were very powerful. It must be remembered that by this time the muzzle-loading gun had superseded the primitive breech-loader, and that the majority of the guns in the Royal Navy were of brass.

The result of the fight is, of course, well known, but it is not always realized how little loss we suffered in comparison with the enemy. Unable to close and use their numbers, the Spaniards were mercilessly hammered by our ships. In the words of their commander-in-chief: "The enemy pursue me—they fire upon me from morning until night—but they will not close and grapple—they are swift and we are slow." How many of their men we killed in actual fight we do not know, but it was enough to cow them completely and drive them up into the North Sea and round Scotland, where large numbers of them perished. Our loss in the actual fighting appears to have been very small indeed, judging from the fact that it is stated that no "gentleman of rank" was killed. Considering that there were large numbers of such "gentlemen," and that they exposed themselves a great deal, this implies very small total loss. In fact, the above words of the Spanish commander are a very eloquent statement of the helplessness of a force trusting solely to numbers and discipline as compared with one which in addition uses brains and mechanical appliances.

**Hudson's Bay Factor Retires**

DAWSON, March 5.—John Firth, for many years Hudson's Bay factor at Fort McPherson, has secured permanant retirement on full pension. His successor is his son-in-law, Jack Burns, formerly of the Mounted Police.

Edison devised a treatment for guns on submarines which prevented rusting, even if the gun were totally submerged in sea water.

**JELL-O for Dessert**

Orange

Strawberry
Raspberry
Cherry
Orange
Lemon
Chocolate
Vanilla

Dissolve a package of Orange Jell-O in a pint of boiling water. Pour into a bowl or mould and put into a cold place to harden. Serve plain or with whipped cream.

## HOUSING PROBLEM IS ONE OF CREDITS

American Authority Tells U. S. Chamber of Commerce That Solution Depends on Informed Public Opinion.

Speaking in Washington, D. C., recently, at the Housing Conference of the National Councillors of the United States Chamber of Commerce, Mr. Irving W. Macomber, chairman of the Publication Committee of the National Association of Real Estate Boards, gave an exhaustive resume of the residential housing problem as it presents itself at the present time in North America. His conclusions were mainly that the problem is one of finance, and that the restoration of credit to the residential building trade depends upon an informed public and knowledge as to the conditions of the trade. Mr. Macomber's address, in part, was as follows:

Residential housing can broadly be produced in but three ways:

1. Through the investment of capital by private initiative in the expectation of direct returns.

2. Through the investment of capital by private initiative in the expectation of both direct and indirect returns.

3. Through the investment of captial by the public initiative in the expectation of direct returns.

It must be plain to all that if the captial invested in residential housing by private initiative is to be recovered with interest it must be recovered out of rents; that the capital invested by private initiative in the expectation of direct and indirect returns must be recovered with interest, partly out of rents, and partly out of such benefits as may accrue from the reduction of the labor turnovers, chargeable to lack of housing facilities, and that the capital invested in residential housing by public initiative can be recovered with interest through rents alone, since the indirect benefits that may flow from such housing are absorbed by private enterprise and any losses that may be sustained must fall inevitably upon the taxpayers.

For some years past the housing available to those having no power of purchase has become more and more restricted, and it is not too much to say that this class of property, speaking broadly, of course, has in many parts of the country ceased to be a preferred investment. It is significant that the capital recovered in the past year or so from investments of this character has rarely returned to the real estate field. Not long ago one of our great mutual life insurance companies in its annual report explained to its policyholders that "there has been a steady and gratifying increase in interest earned . . . on the company's assets for several years. This result is chiefly due to the exercise of economy in expenses, to the careful selection of securities, and to the conversion of real estate into more productive investments."

**Investors' Position**

It goes without saying that an investor in the real estate field should be quite as much entitled to the recovery of his capital with interest as an investor in any other field. If such an investor builds with reasonable economy, recognizes and secures the proper ratio between land and structure, and improves his property in response to a real demand, he should be not only entitled to the return of his capital with interest, but, in addition, he should be entitled to some reward for his labor and the risk he has incurred.

Capital invested in such residential constructions can only be recovered with interest out of rents, and the rental return of such property is, therefore, intimately related to its value. And if this capital is to be recovered out of rents, such a sum must be annually returned for the use of the property as shall cover, not only interest and carrying charges, but proper reserves for vacancies and bad accounts and for depreciation and obsolescence.

Who is not familiar with the time-worn fallacy in respect to the landlords' worthless rent receipts? Who is not familiar with the merchant who advertises that he buys and sells strictly for cash and has no rent to pay?

Now, the fact is that both the tenant of someone else's property and the owner of his own property pay rent, and the factors governing the just determination of it are:

Maintenance.
Service.
Insurance.
Taxes and Assessments.
Depreciation and Obsolescence.
Administration.
Interest.

The total of these factors has ranged for residences from 7½ per cent to 11 per cent, and for apartments from 9 per cent to 14½ per cent, figured, of course, in per cent on the capital invested. But the justified return has, in fact, been very much higher, so that the net earnings on investments has, speaking, of course, very broadly, ranged from possibly 2 to 4 per cent on residences and from 2 to 3 per cent on apartments.

I do not mean to say that in many instances in our larger cities residences and apartments have not been sold to investors at a profit, but I do say that based upon broad averages the captial invested in such housing has been inadequately rewarded when all factors are properly considered. Unfortunately for the future of real estate investments, the factors of vacancies and bad accounts and depreciation and obsolescence have been up to the past few years entirely misunderstood, and, therefore, except by the experienced operator, have not been made a part of the rental calculations.

**Labor Turnover**

If capital is to flow again into the residential field it will flow only in response to an adequate reward and to the assurance of adequate protection.

It must also be plain that if the capital invested in residential housing by private initiative is to be recovered with interest in the expectation of both direct and indirect return, it must be recovered partly out of rents and partly out of that saving to industry brought about through reduction in the labor turnover caused by a shortage of housing facilities. Many large industrial plants have invested in residential housing in the past few years and, without doubt, much of the capital has been recovered through the saving in labor turnover, and we may also suspect, through the saving in excess profit taxes. The fundamental wrong inherent in housing produced in this manner lies in the fact that the people are given really something for nothing and are taught to expect and demand shelter, plus a high standard of comfort entirely unrelated to income and ability to pay. And it must be made plain also that if the capital invested in residential housing by public initiative is to be recovered with interest, it must be recovered out of rents alone, since the indirect return to the community and to private industry is absorbed by individual enterprise, and any losses that may be sustained through the improper basing of rents must be ultimately paid by the taxpayers, 80 per cent of such possible losses falling directly upon the real estate duplicate. While, of course, many people have sufficient income to justify an investment in a comfortable home, a still larger number have a very small margin of savings between income and expenditure, and if these people are to buy at all, they must buy upon such terms of extended credit as shall enable them to liquidate and assume the indebtedness in from seven to nine years.

Outside of the building and loan associations there are few financial institutions and few individuals that care to be put to bear the expense and bother of collecting interest and principal upon the basis of monthly instalments, and because of the manifest difficulty of rediscounting paper of this character the funds available for loans to home buyers are appallingly inadequate. Depending upon local custom in various parts in the country, some money is available at reasonable interest rates, but for short terms—possibly three years or less—and while many home buyers are glad to secure accommodation upon this basis, it is unfortunately true that the cost of renewal of loans—that is to say, commissions and legal expenses—not only become in fact an appreciable burden, but have a distressing psychological effect upon buyers, who never feel certain of the safety of their investment.

**Outlay Percentage**

It is interesting to note that, speaking in terms of broad averages, the outlay in any well-balanced residential investment—speaking exclusive of apartments and plants—will be distributed somewhat as follows:

| | |
|---|---|
| Land (including utilities) | 20% |
| Structures (exclusive of equipment) | 60% |
| Equipment (plumbing, heating, electric wiring and fixtures, fireplaces, etc.) | 20% |
| Total | 100% |

In other words, in respect to individual homes, whether rented or owned, the cost of equipment contributing to this higher standard of comfort, is about equal to the cost of the land with its necessary utilities.

It is probably safe to assert that in the ultimate analysis 90 per cent of the cost of building is labor, and either a distinct improvement in production at the same wage standard or the present low standard of production at reduced wages must be counted upon to reduce costs.

It is the opinion of many active operators in the real estate field that in spite of the present high price levels and in spite of the possibility of lower costs in the immediate future, a very considerable amount of building activity would begin almost immediately if it were possible to easily and cheaply finance the operations. And in considering this statement it must be kept in mind that the housing of this country has been produced in the past not only by the highly organized general contractor, the well-organized small builder, the speculative builder and developer of large sections, but by the owners of vacant lots, and by people of almost no business capital, utilizing their own time and the time of their friends and neighbors in making a beginning, not perhaps in a finished way, but a beginning which ultimately grows into a completed dwelling of reasonable comfort and security. Such is the enormous interest in and urge for home ownership that it is confidently believed much of this new construction would go forward if financial support were extended upon such terms as shall enable people of small means to take over their improvements on a partial payment basis. The immediate need, therefore, in relief of the housing situation is financial, and the ultimate need is intelligent understanding of the principles of real estate investments. It is not only important to stimulate that activity by intelligent understanding and protection to capital and the reasonable return on that capital. If this happy result is to be accomplished, the chamber should address itself to the following tasks, which are recognized as both real and difficult:

1. The restoration to legitimate real estate investments of the protection of public opinion, which must now rest, not upon prejudice and surmise, but upon the rock footing of positive and dependable knowledge.

2. The reform of regulatory laws unjustly discriminating against real property and especially the reform of top-heavy building codes in the interest of economy, simplicity, progress of the arts, and common sense.

**ECZEMA IN RASH CUTICURA HEALS**

**Very Itchy and Burned. Troubled Six Weeks.**

"Our daughter's face came out in a rash that we were told was eczema. Her cheeks got sore and she rubbed causing loss of sleep. The breaking out was very itchy and burned so that I had to tie gloves on her hands to keep her from scratching.

"This trouble lasted about six weeks before I used Cuticura. I used one large box of Cuticura Ointment with two cakes of Cuticura Soap when she was healed." (Signed) Mrs. H. Stares, Blenheim Rd., Oak, Ont.

Cuticura Soap, Ointment and Talcum are ideal for daily toilet uses.

Soap 25c. Ointment 25 and 50c. Sold throughout the Dominion. Canadian Depot: Lymans, Limited, St. Paul St., Montreal.

Cuticura Soap shaves without mug.

## PROBLEMS OF THE PACIFIC

In an interview given a representative of The Times recently in London, Senator Millen, Australian Minister of Repatriation, said:

And what of Pacific policies?

"Australia's anxieties just now are great. She is a wide and fertile country, rich in resource and confident in her future. She lives on primary products, and depression cannot greatly or for long affect a nation which exports the things the world must have, or a people whose life is spent garnering and polishing them in free sunshine. She carries her heavy war debts more lightly than you do, and she rests back a bit today after sorting out an immense wool clip and reaping a record harvest. She is not worried much because the price of wool comes down—after all, it will not fall to the pre-war price, and that gave good incomes. But she is not escaping the anxieties of the post-war adjustments. Indeed, they affect her acutely.

"Her foreign policy is shaped. She is wedded to it. The ideal of racial purity is above all things sacred to her, and she must maintain that to the very point of death. It is a decision which we firmly believe holds the respect of the world. For the moment it offends the great and courageous nation of Japan, but it cannot be understood there as yet, for few nations have been more rigorous in their application of this policy to foreigners than has Japan. We believe that Japan some day—indeed, as soon as the policy is understood—will accept the White Australia policy as an ideal worthy of a virile people and ally."

I asked him to state briefly Australia's reasons for this policy.

"Well, no more striking commentary," he said, "on the problems arising from mixed nationalities living in one political area can be asked than that provided by many years of European history. Different nationalities that, owing to one reason or another, do not merge, constitute weakness rather than strength. Any other policy than that to which Australia is committed presents three consequences. First, that the foreign nationals remain a subordinate section of the community. This is fatal to a true conception of democracy, and in addition it is inevitable that sooner or later it would result in friction. That would be followed by the active interposition of the foreign Government whose nationals were concerned.

The second is that in process of time the outlanders become themselves, owing to their increasing numbers, the dominant majority, the Australians in turn losing that control which is rightly theirs. The third is inter-marriage. None of these can be regarded with equanimity. It is to guard against them that Australia has wholeheartedly attached herself to her national policy. By pursuing this, she hopes to reach that ideal so eloquently expressed by the late Sir Edmund Barton, 'A nation for a continent and a continent for a nation.' Australia, by adherence to this ideal, reasonably claims that she is doing so not only in her own interests, but in those of the Empire — that she is not seeking to conserve Australia merely for the five millions who now occupy it, but as a home for the future surplus population of Britain, and as providing opportunity for firmly planting in the Southern Hemisphere a community possessing the qualities and animated by the ideals of its own race. Holding this view she confidently, and not unnaturally, looks not merely for the sympathy but for the active support of the people of Great Britain.

"That is what we have to strive for, and that would mean such recognition of the status quo in the Southern and Eastern Pacific that community of interest would be achieved and this mad naval race between United States and Japan would cease. But while this race proceeds, it is vital to Australia that British interests in the Pacific should be safeguarded. If that means ships, many ships, then I am confident the British Empire will provide them.

"The war has given Australia a new pride, a stronger confidence. Europe knows our men, knows that they fought honorably and well. Those men gave their country a priceless gift. They gave us a new sense of nationhood, and they gave us the respect and goodwill of the world. It is unthinkable to us that you who saw our soldiers, who knew their joyous belief in freedom and right, who watched them die for their ideals, should any longer misunderstand us. You know they came from a great land, a land of good motives and high honor. If the world recognizes that, no Australian soldier died in vain."

**BEWARE OF BRONCHITIS**

Bronchitis is generally caused by neglecting a cold, or exposure to wet and inclement weather. It begins with a tightness across the chest, difficulty in breathing and a wheezing sound comes from the lungs. There is a raising of phlegm, especially the first thing in the morning. This is at first white, but later becomes of a greenish or yellowish color and is occasionally streaked with blood.

On the first sign of bronchitis you should check it immediately by using Dr. Wood's Norway Pine Syrup, thereby prevent it becoming chronic, and perhaps developing into some more serious lung trouble.

Mrs. Brice Calham, Sheffield, Ont., writes:—"In December, 1919, I was very sick with bronchitis, and had to stay in the house all Winter. One day I saw Dr. Wood's Norway Pine Syrup advertised, so I got a small bottle which helped me very much; I then got a 50c size, and it completely relieved me. I cannot praise 'Dr. Wood's' enough for what it did. Two of my neighbors are now using it for colds."

Don't accept a substitute for Dr. Wood's Norway Pine Syrup; the genuine is put up in a yellow wrapper, three pine trees the trade mark; price 35c and 60c; manufactured only by the T. Milburn Co., Limited, Toronto, Ont. (Adv.)

## PROPHET'S DOWNFALL

After 6,000 to 7,000 men, women and children had assembled in a village about eight miles to the north of Kingston, Jamaica, in response to the call of a fanatic who has been posing for some 30 years as a spiritual leader of a large portion of the peasantry, the Government of Jamaica found it necessary to send a force of troops and police to the district to preserve law and order.

The fanatic's order to his people was to sell their belongings and come under his wing, for terrible things were about to happen. Thousands of hitherto industrious and quiet people obeyed him, and gave him their money as a thank offering. For weeks these deluded peasants poured into the village, and money into the coffers of the seer. When, however, the wise man announced that on December 30 he would soar upwards on a cloud of smoke, it was considered that matters had gone about as far as they should be allowed to go, and armed forces were sent to the village.

The fateful day came and passed, but there was no cloud of smoke, and the man in the flowing white robes still remained in the village. The authorities then ordered him to break up his camp, and he did so, sending away his followers sadder but wiser for the lightness of their purses. Many of them are penniless, and are being assisted to return to the interior.

**Choice Of All Uncalled-For Suits & O'coats At Our Friend-Making Price**

YOU choose any Uncalled-for Suit or Overcoat you want, values up to $45—they are all one price—that is the whole story.

These garments at our Low-Money-Saving, Friend-Making-Price, are really wonder values, a price that heretofore was unheard of, but we are going to sell every last one of these Uncalled-for Suits and Overcoats, all at one price; come, get yours. There is every known style, color and pattern, as well as blue serge suits in the lot, and your size is here.

**Uncalled-For Suits & O'coats**

**$15** Your Choice

Sizes To Fit All Men.

**All Blue Serge Suits** Up to Values **$45 Included**

| ODD COATS | ODD VESTS | ODD PANTS |
|---|---|---|
| Your Choice $5.95 | Your Choice $1.50 | Your Choice $3.95 |

These Prices are Less than the Cost of Material alone

**English & Scotch Woollen Co.**

1317 Government St.
Victoria

**Out-of-Town Men** You will save many dollars by attending Our Uncalled-For Suit and Overcoat Sale.

**CASTORIA** For Infants and Children. In Use For Over 30 Years

Bears the Signature of Chas. H. Fletcher

# SAYS NOW READY TO TEACH HIS PARENTS

## Cadet Writes From Sydney That He Can Do Anything From Washing Clothes to Cutting Hair

The story of youthful impressions gained on the first voyage of a cadet aboard a foreign-going steamer is told in the letter just received from John Francois, of the Canadian Winner, by his parents, who reside in this city. The Canadian Winner was built in this city by the Harbor Marine Company for the Canadian Government Merchant Marine, and is now on her way back to British Columbia from Australia.

Cadet Francois is one of the boys that the Victoria Branch of the Navy League placed aboard vessels plying out of B. C. ports. He won the G. W. V. A. gold medal at the Provincial Camp of the Navy League held here last Summer.

What the sea does in a very short time in making for handiness and versatility is shown by this passage from the letter, which was mailed at Sydney:

"I can do everything from wash my clothes to cut hair. When I get home I will be able to do all the work, and will give papa some cooking lessons and you some washing lessons, and grandma some darning lessons."

The letter gives the story of the trip to the Antipodes:

"We left Vancouver on December 17. We passed Victoria on our way, but it was very early in the morning, and it was still dark. All I could see was a few lights. We last saw land the same day. We had fine weather all the way across. The flying fish were very thick. We saw many porpoises, sharks, tarpons and dolphins. Many of these curious fish never go far enough north that we can see them in B. C. waters. We saw hundreds of birds, all sizes and colors, mostly sea-pigeons, which were of many colors. The albatross was a very much larger bird; it was from six to eight feet across. One peculiar thing about this bird it never goes north of the equator. On the 30th we passed the Hawaiian Islands. There was a wireless station on one of them. We could see many tropical trees. We never stopped at Honolulu. For many days after we never saw any land till we saw the Island of Waipole, just off the Island of Caledonia. It was a barren island with a bit of moss growing on its sides. It was flat with the sides coming up abruptly from the sea. There were houses and a phosphate plant on it. We could not see any people at all on the island. The next bit of land was Australia. We were altogether 32 days from Vancouver.

**Reach Sydney**

"We reached Sydney Head at 2 o'clock in the afternoon, where we picked the pilot up for Sydney Harbor, one of the best harbors in the world. We stopped at quarantine, and the doctor came aboard. He found that we were all in good health so we continued further up the harbor. It was a magnificent view from the ship. All the houses are made of brick, with red roofs, which showed up clearly in the green trees. We saw the Australian navy. We also saw H. M. S. Sydney, which sank the German ship Emden. Many destroyers and submarines were seen. There was a French destroyer in Sydney, and I saw many French sailors and spoke to some of them.

"We moored our ship at four in the afternoon. We were out in the stream. Around us were all kinds of ships from all countries. We could see the new battleship Adelaide being built, and the schooner Ince, which had been in a storm, all the masts being down and she was full of water.

"I have been ashore to look at the town. It is very old-fashioned. There were many things I laughed at. It is a very big place. I am learning slowly the English money. Some people you can't understand the way they talk. The Australians don't like Canadians, but if you don't interfere with them it's all right. Fruit is very cheap here, but many things are more expensive than in Canada. I visited many parks and beaches, which were very beautiful, and the Zoo. It takes you days to see it all. They have every animal in the world in it.

"The Canadian Prospector is alongside us.

"It is my birthday today, my first away from home.

"I am getting along fine, and like it very much on the ship. I steered the ship nearly all the way across. I did twelve hours a day work, six at the wheel and six at work. We have had no chance at all to study, but we will soon get it. It is impossible to study when you don't know the work.

"We are getting it very hot in Australia, 102 degrees. I will be sunburnt when I come back."

# MR. JOHNSON REJOINS MARINE DEPARTMENT

OTTAWA, March 7.—It is stated that Alexander Johnson, former Deputy Minister of Marine and Fisheries, will be reappointed to his old post in the department.

Mr. Johnson resigned his position after ten years of service to join the British Empire Steel Corporation as assistant to R. M. Wolvin, general manager. The huge steel merger has been in process of formation for some time, but has not been carried to the point of completion, and Mr. Johnson has severed his connection with it.

# PROVINCE TO GREET FLEET WITH BANQUET

## Lieutenant-Governor and Premier to Speak at Official Dinner at Empress Tendered Officers of Squadron

The Canadian Naval Squadron will be welcomed officially to British Columbia on Thursday night, when the officers of the ships constituting the fleet will be the guests of the Provincial Government at a dinner to be given in their honor at the Empress Hotel.

The gathering will be very representative, with His Honor Lieutenant-Governor W. C. Nichol, Premier Oliver, members of the Provincial Cabinet and the heads of various public organizations present.

Chief among the speakers will be His Honor the Lieutenant-Governor and the Premier. It is expected that the former will treat of the Canadian Navy in his remarks, while the official welcome of the squadron to the Pacific Coast will be made by Premier Oliver in toasting "The Guests."

Plans are also going ahead for the entertainment of the sailors of the fleet by the Provincial Government following the return of the ships from Vancouver. The original plans intended this to be held on Thursday but in view of the fact that the fleet proceeds to Vancouver on the day following, and that the time of the men will be somewhat occupied with their ordinary duties, the function has been postponed until their return to the Esquimalt base.

The fleet is now steaming up the coast from San Diego. During the forty-eight hours that the three warships were at the Californian port, officers and men were kept busy with a round of entertainment provided by San Diegans and the men of the American Pacific Fleet.

# THINK GOLD ROBBERY OCCURRED IN ORIENT

SEATTLE, March 7.—Federal post-office inspectors who have been in Vancouver, B.C., investigating the robbery of $30,000 in gold bullion from United States mails on board the steamship Empress of Russia, returned to Seattle today. They said the robbery probably took place in Hongkong.

## WIRELESS REPORT

(By Government Wireless)

6 P.M., March 7

Point Grey—Bright; calm; 30.23; 42; smooth.

Cape Lazo—Bright; northwest; light; 30.23; 43; smooth.

Estevan—Bright; calm; 30.08; 40; smooth.

Triangle—Cloudy; northwest; light; 30.32; 40; rough.

Dead Tree—Bright; calm; 30.38; 37; smooth.

Prince Rupert — Bright; calm; 30.18; 42; smooth.

# BOATMENT DECIDE TO RESIST WAGE CUT

NEW YORK, March 7.—Members of the Tidewater Boatmen's Union, affiliated with the International Longshoremen's Association, have voted to strike here Thursday if proposed wage reductions are effected. The union claims 2,000 members who handle ship cargoes to and from barges.

## NOTICE TO MARINERS

Mariners are hereby advised that the gas and whistling buoy at present marking the southern extremity of Dall Patch, Seaforth Channel, B.C., will be replaced by a red conical buoy.

Also a gas and whistling buoy painted black showing an occulting white light will be placed to the northward of Dall Patch outside the wreck Drummond.

The above changes will be made without further notice on or about April 1.

F. T. SAUNDERS,
Agent, Prince Rupert, B.C.

**British Columbia**

(16 Malaspina Strait—Texada Island—off Grilse Point—Cyril Rock—Elevation of light.

Former notice—No. 76 (185) of 1920.

Position—On the rock.

Latitude N. 49 degrees, 43 minutes 23 seconds. Longitude W. 124 degrees, 35 minutes 59 seconds.

Elevation—Fifteen feet.

(17) Seaforth Channel—Dall Patch—Change in position of gas and whistle buoy—Conical buoy to be established.

Date—Without further notice.

New position of gas and whistle buoy—Off north extreme of patch, outside of wreck of barge "Drummond."

Latitude N. 52 degrees, 13 minutes 9 seconds. Longitude W. 128 degrees, 11 minutes.

Color—Black.

Position of conical buoy—On position formerly occupied by gas and whistle buoy.

Latitude N. 52 degrees, 13 minutes 57 seconds. Longitude W. 128 degrees, 10 minutes 54 seconds.

Note—This buoy will no longer be considered as a fairway buoy.

# LAUNCH AND LIQUOR SEIZED IN SEATTLE

## Harbor Patrol Surprised Night Owl From Vancouver—The Crew Beached Boat and Disappeared Into Darkness

SEATTLE, March 7.—One hundred and ten cases of whisky and the Canadian seine boat Night Owl were seized by the harbor patrol boat near the Great Northern dock Sunday morning.

Frightened by the sudden appearance of the patrol boat in their wake, the whisky runners beached their boat and fled into the darkness under the docks, leaving the craft and whisky to be captured.

The seizure is said to have been one of the largest ever made in Puget Sound waters. The liquor was turned over to the police dry squad by the crew of the harbor boat.

The Night Owl carried papers showing that she was registered in the name of Frederick Herbert Chappell, of Vancouver, B.C., October 28, 1920.

The craft is of eight and a half tons register.

**Bought in Vancouver**

VANCOUVER, March 7.—"Yes, I know the boat all right," replied Mr. F. H. Chappell, of Chappell Brothers, machinists, when shown the dispatch regarding the Night Owl. "I sold her on Thursday and, I'm very pleased to remark, I got a cash settlement. I had no idea that she would be used in the whisky running trade. They told me they were going to do some fishing or freighting on the west coast. She was sold to J. C. O'Brien."

Mr. Chappell states that the boat was formerly the old Government boat Lizzette. He bought her in 1918 and rebuilt here, rechristening her the Night Owl.

# VANCOUVER ALIVE TO ADVERTISING VALUES

## Benefits in Competition With American Cities as Port of Registration of Government Ships, Is Claim

VANCOUVER, March 7.—"Government ships plying from Vancouver look to Vancouver as home port. British Columbia citizens all over the Pacific are proud to see Vancouver's name represented in all foreign Pacific ports. The advertising to Vancouver is of considerable value in competing with American ports. Other companies whose headquarters are elsewhere register boats at Vancouver. British Columbia citizens insist that the Government should arrange for British Columbia registration. British Columbia subscribed handsomely to Victory loans and we believe it will be good business on the part of the Government to continue use of Vancouver's name on Government vessels stationed at this port."

Written in the form of a telegram, which was dispatched to the Minister of Marine and Fisheries today by the Vancouver Board of Trade, this represents the unanimous opinion of the executive officers of the Board.

At a special meeting of the executive held yesterday, the question of the change of place of registration of ships built at Vancouver, from this city to Montreal was fully discussed. While not disputing the legal right of the Government to select any place for registration, the members express the view that it was not wise for the Government to take away the right of this city to permit the carrying of the name "Vancouver" on boats built here.

## SHIPPING INFORMATION

SAN FRANCISCO, March 7.—Arrived: Senator, Orient; South Coast, Crescent City; Golden State, Baltimore. Sailed: Yosemite, Seattle; Arsonian, New York; Amur Maru, New York.

TACOMA, March 7. — Arrived: Manila Maru, Vancouver, B.C.; Edmore, Oriental ports via Vancouver and Seattle.

PORTLAND, March 7.—Arrived: Poulsen, Coaba, Rio Grande, San Francisco.

SEATTLE, March 7.—Arrived: Henry T. Scott, San Francisco.

KOBE, March 7.—Sailed: Teucer, Vancouver.

CORONEL, March 7.—Sailed: Silverado, Tacoma.

YOKOHAMA, March 2.—Arrived: Monteagle, Vancouver; Tenpalaan Maru, Portland, Ore.

VALPARAISO, March 3.—Arrived: Santa Flavia, Tacoma.

KOBE, March 3.—Arrived: West Jappa, Vancouver.

MANILA, March 3.—Arrived, Pawlet, Portland, Ore.

HONGKONG, March 3.—Arrived: Alabama Maru, Seattle; 4th, Fushima Maru.

**Burglars Raid Jewelry Shop**

TORONTO, March 7.—Burglars, operating in a motor car, smashed the window of a jewelry store on Bloor Street this morning and in a few minutes scooped up diamonds and watches valued at $700 and escaped.

**Bank Discount in India**

CALCUTTA, March 7.—The rate of discount of the Bank of Bengal and the Bank of Bombay was reduced from seven to six per cent today.


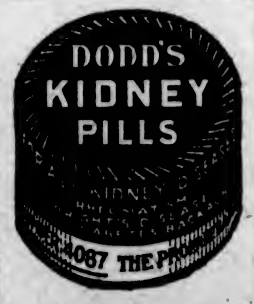



# MADNESS AND MURDER

Juridicus in Daily Mail

The number of the recent trials in which a defence of madness has been put forward draws attention to the unsatisfactory state of the law on the subject, particularly with regard to capital offences.

So far back as 1843 public interest was aroused on the question of madness and murder when Mr. Drummond, the private secretary to Sir Robert Peel, was murdered in the street at Charing Cross by a man named Macnaughton.

The defence at the trial was insanity, and medical evidence was produced on behalf of the prisoner to the effect that persons of otherwise sound mind might be afflicted with morbid delusions; that the prisoner was in that condition; and that a person laboring under such a delusion might have a moral preception of right and wrong; but in the case of the prisoner it was a delusion which carried him beyond the power of his own control, and he was therefore not responsible for his action.

He was acquitted, and this gave rise to a discussion on the case in the House of Lords, with the result that the judges were asked to define the law with respect to crimes committed by persons afflicted with morbid delusions.

Their opinion was given at considerable length, but shorn of its redundant legal verbiage it was to the effect that if an accused person was conscious that the act he was about to commit was one that he ought not to do, and if that act was contrary to the law of the land, he was punishable.

This principle is the guiding rule in such cases to the present day and is perfectly easy to apply when the condition of a prisoner's mind can be ascertained without a doubt, such as when he is obviously a homicidal lunatic. But how can it be applied to a person who up to the time of the commission of the crime has been apparently quite a normal individual, and whose defence of madness has only been put forward as a forlorn hope after the jury has returned a verdict of guilty?

The success of the defence of madness put forward in this way largely depends upon means. The poor man will be examined by the same kind of mental specialists as the rich man, but as a rule he cannot afford to collect evidence, possibly from a distance, as to his previous strange conduct.

Two recent cases illustrate this.

A private soldier, quite a poor man, committed murder on the spur of the moment, and although the very way in which it was done suggested sudden madness he was hanged.

About the same time another man of considerable means and social standing, deliberately and apparently with intention, murdered a man, and was reprieved through the power of the purse in procuring evidence as to his mental condition in the past.

I do not, of course, suggest that in the latter case the man ought not to have been reprieved, but it is a terrible thought that another man who may have been equally deserving of mercy failed to obtain it for want of money.

The only way, I think, to ensure that the law works out in such cases equally and impartially, is to provide that no suggestion of unsound mind shall be considered after the verdict has been given, and that no prisoner shall be handicapped by his want of means from procuring evidence, however distant or costly. In the matter of counsel, also, his poverty should not debar him from the services of counsel as eminent as those for the prosecution.

If these reforms were effected there would be less truth in the popular opinion that there is one law for the rich and another law for the poor.

## HOW TO BANDAGE

Miss Pugh gave a very interesting demonstration on "Bandaging" before the members of the Garden City Women's Institute, whose meeting was held on Thursday at the home of Mrs. P. C. Coates. Little Eleanor Smith consented to become "the patient" for the afternoon, and submitted herself with childish grace to the bandaging of "broken" limbs, bones, cut fingers, etc. Many useful hints were also given by Miss Pugh as the work proceeded.

The Home Economics Committee reported that various firms had quoted prices of raw wool, and it was decided to purchase for the use of individual members and for the Institute 100 pounds of raw wool, to be made into "comforters." A working day will be announced at a later date.

The educational committee reported that the dressmaking class, under the supervision of Miss Etheridge, was still making very satisfactory progress, the average attendance being well sustained, and all members engrossed in the work. Mrs. Nix gave a report for the building committee and four other members were appointed to work with that body.

It was finally decided that a public meeting be held on Wednesday next at 7:30 p.m. at the McKenzie Avenue school, when all people of the district interested in the building of a hall are cordially invited to attend.

## TIDES AT VICTORIA

MARCH, 1921

| Date | Time | H't. | Time | H't. | Time | H't. | Time | H't. |
|---|---|---|---|---|---|---|---|---|
| | H.M. | Ft. | H.M. | Ft. | H.M. | Ft. | H.M. | Ft. |
| 1 | .... | .... | 7:56 | 6.0 | 15:29 | 6.7 | .... | .... |
| 2 | .... | .... | .... | .... | 3:13 | 6.4 | 16:18 | 3.5 |
| 3 | .... | .... | .... | .... | 3:12 | 6.5 | 17:12 | 3.6 |
| 4 | 2:11 | 8.1 | 8:19 | 7.9 | 10:16 | 8.0 | 18:03 | 3.4 |
| 5 | 2:56 | 8.0 | 9:13 | 7.6 | 11:13 | 7.8 | 18:48 | 3.4 |
| 6 | 3:36 | 8.1 | 9:54 | 7.3 | 12:01 | 7.5 | 19:26 | 3.4 |
| 7 | 4:16 | 7.9 | 10:31 | 6.8 | 12:48 | 7.1 | 20:03 | 3.4 |
| 8 | 5:00 | 7.6 | 11:11 | 6.3 | 13:36 | 7.7 | 20:37 | 3.4 |
| 9 | 5:39 | 7.4 | 0:03 | 5.8 | 14:24 | 7.6 | 21:10 | 3.9 |
| 10 | 6:26 | 7.2 | 0:49 | 5.3 | 15:13 | 7.5 | 21:44 | 4.3 |
| 11 | 4:05 | 7.3 | 10:34 | 4.7 | 16:14 | 7.3 | 22:11 | 4.9 |
| 12 | 4:29 | 7.1 | 11:11 | 4.2 | 17:18 | 7.0 | 22:30 | 5.5 |
| 13 | 4:45 | 7.2 | 12:00 | 3.7 | 18:24 | 6.9 | 22:43 | 6.1 |
| 14 | 5:07 | 6.4 | 12:52 | 3.3 | 20:00 | 6.6 | 23:34 | 6.3 |
| 15 | 5:35 | 5.5 | 14:47 | 2.7 | .... | .... | .... | .... |
| 16 | 5:55 | 4.9 | 14:45 | 2.7 | .... | .... | .... | .... |
| 17 | .... | .... | 0:24 | 4.1 | 15:15 | 5.8 | .... | .... |
| 18 | .... | .... | 1:05 | 4.4 | 16:43 | 5.6 | .... | .... |
| 19 | 2:22 | 7.4 | 4:48 | 7.4 | 9:43 | 6.2 | 17:27 | 3.1 |
| 20 | 1:12 | 7.4 | 6:00 | 6.8 | 11:06 | 6.0 | 18:22 | 3.9 |
| 21 | 1:45 | 7.9 | 7:02 | 6.1 | 12:19 | 5.9 | 19:16 | 3.2 |
| 22 | 2:04 | 8.0 | 7:55 | 5.3 | 13:23 | 5.9 | 20:02 | 4.7 |
| 23 | 2:22 | 8.2 | 8:41 | 4.6 | 14:23 | 7.4 | 20:46 | 4.2 |
| 24 | 2:36 | 8.3 | 9:26 | 3.9 | 15:26 | 7.6 | 21:29 | 4.0 |
| 25 | 4:22 | 8.5 | 10:13 | 3.2 | 16:43 | 7.4 | 22:20 | 4.6 |
| 26 | 5:21 | 8.5 | 11:06 | 2.6 | 17:54 | 7.2 | 23:49 | 4.9 |
| 27 | 6:12 | 8.5 | 11:56 | 2.3 | 19:19 | 7.2 | 23:30 | 5.5 |
| 28 | 4:42 | 6.4 | 13:48 | 3.8 | 20:46 | 7.6 | .... | .... |
| 29 | 5:19 | 7.3 | 0:03 | 6.2 | 13:05 | 3.9 | 20:56 | 7.4 |
| 30 | 5:19 | 7.8 | 0:48 | 5.8 | 14:37 | 3.1 | .... | .... |
| 31 | 6:41 | 7.8 | 2:36 | 7.6 | 4:30 | 7.7 | 16:16 | 3.5 |

The time used is Pacific Standard, for the 120th Meridian west. It is counted from 0 to 24 hours, from midnight to midnight. The figures for height serve to distinguish High Water from Low Water. Where blanks occur in the tables, the tide rises or falls continuously during two successive tidal periods without turning.

The Height is in feet and tenths of a foot, above the average level of lower Low Water.

# RAILWAY LOANS RAISED IN U.S.

## Minister of Finance Gives Information on Borrowing for Equipment Purposes by G.T. and National Road

OTTAWA, March 7.—Sir Henry Drayton, Minister of Finance, answering a series of questions asked in the House by A. R. McMaster, Brome, this afternoon, said that during the fiscal year 1920-'21, the Grand Trunk Railway borrowed $13,000,000 on equipment trust certificates.

The certificates were not guaranteed by the Government. They were issued by the Government, but the Government was in no way responsible, as they were a mortgage on the rolling stock purchased. They were sold at 91.65 and realized $10,998,000 in New York funds. Interest and principal were payable in New York.

In October, 1920, Sir Henry went on, the Government guaranteed Grand Trunk Railway bonds to the extent of $25,000,000. The bonds were sold at 94½ and realized $23,595,205 in New York funds.

On May 1, 1920, the Canadian National Stock Co., a subsidiary of the Canadian National Railway, issued certificates to the amount of $15,000,000. The certificates were not guaranteed by the Government, as they were a direct charge on the rolling stock. The certificates were sold at 95, and realized $14,250,000 in New York funds, or $14,233,500 net after deducting $16,569 for expenses.

## SUGGESTIONS FOR PROGRESSIVE PEOPLE

By Anna G. Wheeler

No reason why Victoria cannot be a leader. Not many are willing to figure in a scheme where there is little profit, but why not be a help to humanity? It's easy.

Clean up and give to others what is good enough for yourselves. Waste not good homes by letting them deteriorate. Do some good for your town. Don't ride around in limousines and live in luxury whilst you allow your tenants to suffer. Give them a chance.

Help boost Victoria by showing a better way. Get people here and keep them here by giving them proper homes.

Small cottages of two and three rooms and bath would go well with tourists, also small up-to-date apartments with built in furniture, so that prairie people would only have to furnish blankets and linen.

The Victoria and Island Development Association need the right kind of assistance. They are doing their part in sending out literature; lets help them.

Let the landlords do theirs.

Don't let people go away disappointed.

Let male and female form together and lend a helping hand.

Encourage practical men and women to give ideas, look them over carefully and act.

Don't be a sluggard in the race. Everyone can help.

Many would gladly come forth, if encouraged on the subject.

Surely there is plenty to do in cleaning up some of the older buildings.

Some have already done their part in transforming defaced houses with windows all broken.

There is no need of empty houses when there is such a demand.

Open walls and let the sunshine in wherever there is a place to do so.

Build in corner shelves and closets to take off the bareness of large rooms.

Divide rooms that seem too large and make two out of one.

In remodelling, have the inside to correspond with the outside. Don't stop at a coat of paint on the outside.

It would also help our employed who are earning a small salary by giving them a chance at something different from the ordinary routine, often leading to despair.

Summer houses with compartments for sleeping, with kitchen and bath separate, could be used for six months at least, and can be built at moderate prices, even though lumber, etc., seems high at present.

There is a great demand in Victoria for rest homes for those not needing hospitals.

There are two classes; one needing attendance and one for those who simply want a complete rest with surroundings entirely different from the crowded rooms full of curios, etc.

Victoria has every advantage for progressing along these lines, and by cooperating with the people, by inviting ideas, I'm sure we would have a city which would advertise itself.

I was pleased to note in a recent article in The Colonist that the Chamber of Commerce and Rotarians are to deal with this subject by encouraging the citizens of Victoria in trying to do more than heretofore to help the Island Development Association.

There is not much use in sending out glowing literature unless strangers are welcomed by all alike. It's for the good of everyone.

**Polish Railway Strike Ends.**

WARSAW, March 7.—The Government has ceased the operation of the railways under martial law, all the striking railwaymen having returned to work. Strikes in other trades also have been settled.

It has been estimated that the average motorist spends more than $10 daily while traveling. This is one of the numerous benefits that have come to the towns and villages along the main highways from the use of automobiles.

If you have a Winter foot warmer it might help to thaw out a frozen cooling system. By placing the device on the water pipes under the hood it can kep the water from freezing while the car is standing in the cold. There need be no fear of gasoline igniting because the fuel chamber is completely enclosed.

A Frenchman has to plunk out 13,000 francs if he wants to own a Ford car. The nearest any French car of equal make can come to this price is 15,500 francs. That's the price of the Citroen. Before Ford reduced the prices of his cars, his product cost 13,000 francs in France—$1,030 at the present rate of exchange.

California has nearly one hundred peaks which exceed 10,000 feet in height.


**Run No Risks**

when symptoms of indigestion occur. Act quickly before these become obstinate.

**Take**

Beecham's Pills at once. In many cases a few doses will bring relief. Their success in stomach, liver and bowel disorders proves the worth of

**BEECHAM'S PILLS**

Sold everywhere in Canada. In boxes, 25c., 50c.

**Canadian Pacific Railway**

B. C. COAST SERVICE

VANCOUVER—At 8:15 p.m. Daily. 11:45 p.m. Daily except Saturday.

SEATTLE—At 4:30 p.m. Daily.

ALASKA ROUTE—From Vancouver March 5th, 18th, 26th, at 9:00 p.m.

VANCOUVER, OCEAN FALLS, SWANSON BAY ROUTE—Str. Tees from Vancouver every Wednesday, at 9:00 p.m.

POWELL RIVER, UNION BAY, COMOX ROUTE—Temporarily suspended.

WEST COAST VANCOUVER ISLAND ROUTE—From Victoria, 1st, 16th, 30th, each month, at 11:00 p.m.

GULF ISLANDS ROUTE—Every Monday, Wednesday and Saturday; Nanaimo every Thursday. Connection made by B. C. E. Ry. train from Victoria at 8.00 a.m.

Full information from any C. P. R. Agent.

TRAVEL BY STEAMSHIP
The ADMIRAL LINE

Reduced Round-Trip Fares to CALIFORNIA

For full information, Sailings, etc., see
PACIFIC STEAMSHIP CO.
R. P. RITHET & CO., Agents
1117 Wharf St. Phone No. 4

CPR OS

TO EUROPE

TRANSATLANTIC SAILINGS

St. John—Liverpool
March 16 .....Metagama
March 24, April 23.....Empress France
Mar. 26, Apr. 27 .....Montcalm
April 2 .....Minnedosa
April 7 .....Empress Britain
April 16 .....Victorian

St. John—Glasgow
Apr. 1 .....Pretorian
April 14 .....Sicilian

St. John—Havre—London
April 18 .....Tunisian

St. John—Southampton—Antwerp
Apr. 1 .....Scandinavian
April 15 .....Cassandra

For Particulars Apply

J. J. Forster, Gen. Agent
C. P. R. Station
VANCOUVER

The Canadian Pacific Ocean Services, Limited

Union SS. Co. of B.C., Ltd.

Regular sailings from Vancouver to all East Coast and Mainland Points, Logging Camps and Canneries as far as Prince Rupert and Anyox.
For detailed information apply:
GEO. McGREGOR, Agent
Telephone 1925 No. 1 Belmont House

Australia
OCEANIC STEAMSHIP CO.

Fast U.S. Mail ss. Sonoma, Ventura, 10,000 tons, Lloyds A1 register. Delightful service. Sydney short line—Samoa, Honolulu. Quickest passage. Lowest rates. Sonoma sails March 29; Ventura sails May 3. Oceanic Bldg., 2 Pine St., San Francisco, Cal.


## SUNRISE AND SUNSET

Time of sunrise and sunset (Pacific Standard Time) at Victoria, B.C., for the month of March, 1921.

| Day | Sunrise | Sunset | Day | Sunrise | Sunset |
|---|---|---|---|---|---|
| 1 | 6:53 | 5:47 | 17 | 6:26 | 6:36 |
| 2 | 6:52 | 5:54 | 18 | 6:24 | 6:31 |
| 3 | 6:51 | 6:06 | 19 | 6:21 | 6:29 |
| 4 | 6:49 | 6:01 | 20 | 6:18 | 6:24 |
| 5 | 6:47 | 6:06 | 21 | 6:14 | 6:26 |
| 6 | 6:45 | 6:05 | 22 | 6:12 | 6:27 |
| 7 | 6:43 | 6:07 | 23 | 6:10 | 6:29 |
| 8 | 6:41 | 6:09 | 24 | 6:08 | 6:31 |
| 9 | 6:39 | 6:11 | 25 | 6:06 | 6:32 |
| 10 | 6:37 | 6:13 | 26 | 6:04 | 6:34 |
| 11 | 6:35 | 6:15 | 27 | 6:02 | 6:36 |
| 12 | 6:33 | 6:16 | 28 | 6:00 | 6:38 |
| 13 | 6:31 | 6:18 | 29 | 5:59 | 6:37 |
| 14 | 6:29 | 6:17 | 30 | 5:57 | 6:39 |
| 15 | 6:27 | 6:16 | 31 | 5:55 | 6:39 |
| 16 | 6:26 | 6:18 | | | |

The Meteorological Observatory, Gonzales Heights, Victoria, B. C.


Smoke T&B

Sold wherever good tobacco is sold

**HE NEVER FELT SO WELL IN HIS LIFE DECLARES McBETH**

**Winnipeg Man Gains in Weight and Has Wonderful Appetite Since Taking Tanlac**

"Tanlac has done so much for me that my wife and I both think there's nothing like it," said Charles McBeth, 613 Rosedale Avenue, Winnipeg, Man., well-known salesman for the Gordon Ironside & Fares Co., while at the Liggett Drug Store recently.

"Three years ago I had an attack of 'flu' and pneumonia, and, after getting up, instead of gaining strength, I seemed to go down hill. I scarcely had any appetite at all, and after eating I had indigestion and such pains in my stomach it kept me miserable for hours. I suffered from constipation and headaches, when it seemed like my head would burst open. I lost a lot of weight, and was so weak I could hardly stand up.

"Well, as nothing helped me, I became alarmed about my condition, thinking there was something seriously wrong with me. Hearing so much about Tanlac, I decided to see if there was anything in it for me, and by the time I had finished my second bottle I was eating like a horse and nothing gave me the least bit of trouble. I've taken five bottles now, have gained several pounds in weight, and have no idea when I ever felt so well before in my life. Tanlac is certainly the best medicine I ever saw or heard of."

Tanlac is sold in Victoria by D. R. Campbell, Druggist, and in Esquimalt at Lane's Drug Store. (Advt.)

The Perfect Gasoline Drag Saw

The "MULTNOMAH"

'Tis the little giant of the woods
'Tis light and durable
'Tis capable of cutting 25 cords a day

Four H. P. High-Grade Motor
Engine Made of Semi-Steel
Safety Device in Drive
Every Engine Tested and Run Before Leaving the Factory

Large Water Jacket
Brush Pattern Timer
Double-Bearing
Cross Head
Demountable Transport Wheel Furnished if Desired

**Hickman Tye Hardware Co., Ltd.**

HARDWARE, WHOLESALE and RETAIL

Store Phone 59 | 554-556 YATES STREET | Office Phone 2043

# Important Notices, Employment, Business and Professional Directory, Wants, Etc.

## The Daily Colonist

### INDEX TO CLASSIFIED ADVERTISEMENTS

For the convenience of those who wish to refer to any special advertisement in the Classified Columns the following list has been alphabetically arranged, and each classification furnished with a number, viz.:

ANNOUNCEMENTS 1
MALE HELP WANTED 2
FEMALE HELP WANTED 3

The numbers shown at the right side of each heading appear in consecutive order in the columns. The alphabetical arrangement is not consecutive.


Acreage—For Sale ..... 43
Acreage—For Rent ..... 46
Acreage—Wanted ..... 47
Agents Wanted ..... 23
Announcements ..... 1
Autos for Hire ..... 34
Automobiles ..... 35
Business Chances ..... 31
Billiards and Pool ..... 28
Boats and Launches ..... 36
Business Directory ..... 37
Cycles and Motorcycles ..... 9
Church Notices ..... 30
Cleaning ..... 7
Dressmaking ..... 9
Educational ..... 8
Farms for Rent ..... 49
Farms for Sale ..... 47
Farms Wanted ..... 48
Flats and Apartments to Rent ..... 21
For Sale—Miscellaneous ..... 13
Furnished Rooms Wanted ..... 24
Furnished Rooms to Rent ..... 24
Financial ..... 32
Houses for Sale ..... 45
Hotel Directory ..... 37
Housekeeping Rooms to Rent ..... 19
Lost and Found ..... 10
Music ..... 7
Miscellaneous ..... 13
Money to Loan ..... 12
Personal ..... 56
Professional Directory ..... 37
Property for Sale ..... 44
Property Wanted ..... 46
Poultry and Livestock ..... 27
Room and Board ..... 15
Room and Board Wanted ..... 16
Summer Resorts ..... 61
Societies and Lodges ..... 55
Situation Wanted—Male ..... 4
Situation Wanted—Female ..... 5
To Rent—Houses ..... 23
To Rent—Furnished Houses ..... 21
Tenders Wanted ..... 11
To Rent—Miscellaneous ..... 21
To Exchange ..... 8
To Lease ..... 54
Teachers Wanted ..... 53
Timber Brokers ..... 60
Wanted—Male Help ..... 2
Wanted—Female Help ..... 3
Wanted to Rent—Farms ..... 48
Wanted to Rent—Acreage ..... 47
Wanted to Rent—Flats and Apartments ..... 22
Wanted to Rent—Houses ..... 23
Wanted to Rent—Furnished Houses ..... 21
Wanted to Rent—Miscellaneous ..... 21
Wanted—Miscellaneous ..... 14
Wanted—Housekeeping Rooms ..... 20
Wanted to Buy—Houses ..... 31
Wanted to Borrow ..... 31


### CLASSIFIED ADVERTISING RATES

One and one-half cents a word each insertion, nine cents a word a week, with a minimum of 12 words; cash with order. No advertisement accepted for less than twenty-five cents.

Marriage, death and funeral notices, per insertion, $2.00. Birth notices, $1.00. Business or Professional Cards, of four lines or under, $5.00 per month. Additional space at $1.25 per line per month. No advertisement charged to account for less than $2.00. Phone 1110.

## BIRTHS, MARRIAGES, DEATHS

### BIRTHS

WESTWOOD—On March 5, 1921, to Dr. and Mrs. C. N. Westwood, 1015 Princess Avenue, a son.

HURT—On the 5th inst., to Mr. and Mrs. Edgar B. Hurt, of Crescent Road, Victoria, a son, Stuart Dealtry.

### DEATHS

ROWCLIFFE—On the 6th inst. at the Royal Jubilee Hospital, John Rowcliffe, aged 86 years, a native of Devonshire, England, and a resident of Victoria for the past 7 years, residing at 272 Superior Street. He is survived by his widow, three sons and two daughters—William Rowcliffe, residing in Ontario, George and John, who reside in Kelowna, B. C., Mrs. Ashley Pritchett, in Ontario, and Mrs. Thomas Lawson, of Alberta.

The funeral will take place from the Thomson Funeral Home, 1625 Quadra Street, on Thursday, March 10, at 2 o'clock. Rev. T. T. Archbold will officiate. Interment will be in Ross Bay Cemetery. Friends kindly accept this intimation.

RICH—On Sunday, March 6th, at the family residence, 1901 Oak Bay Avenue, Teresa Margaret, beloved wife of Joseph H. Rich. She leaves to mourn her loss, besides her husband, two daughters, Mrs. R. W. Jones, of Dawson, Y.T., who is at present in the city, and Miss Nora, at home.

Funeral private. No flowers by request.

### CARD OF THANKS

Mrs. Wm. E. Beck, family and relatives of the late William Edwin Beck, wish to express their most heartfelt thanks to their many friends, for the many beautiful floral tributes and kindnesses bestowed on them, in their great loss of one so dear and true.

### CARD OF THANKS

Mrs. William Lindley and relatives of the late William Lindley desire to express their heartfelt thanks to the many friends for the kind words of sympathy and the many beautiful flowers sent during their recent sad bereavement.

### IN MEMORIAM

GIDLEY—In loving memory of the late Mrs. Jennie Newton Gidley, who passed away March 8, 1918.

Some day, some time, my eyes shall see
The dear face kept in memory
Some day her hand shall clasp my hand,
Just over in the morning-land.

Inserted by her daughter May (Mrs. J. Albert Barron).

### FUNERAL DIRECTOR

SANDS FUNERAL FURNISHING CO.

We have at your service the most complete stock of funeral furnishings obtainable, and our motor equipment excels any other in the city. Licensed embalmers. Lady assistant.

Phones: Office, 2200; Res., 6082 and 7062L.
1612 Quadra Street

### ANNOUNCEMENTS 1

BIG Whist Drive and Dance, Ladies' Auxiliary St. Andrew's and Caledonian Society, Thursday, March 10th, Caledonia Hall, View Street. $.50 prompt. n good prizes. Admission 25c. Meeting 7:30.

CALEDONIA dance every Saturday evening, Caledonia Hall, View Street. 9:30. Wallace's five-piece orchestra. Beginners' classes, 7 to 9, 25c.

DANCE—K. C. Hall, Fort Street Tuesday, March 8, at 9 p.m. Hunt's Orchestra. Refreshments served. Admission 25c.

MILITARY five hundred, Army and Navy Rooms, Broughton Street, March 9. Cards, 8:30 sharp; tan 50. Admission, 25c.

OUR entire stock is on sale Thursday to save expense of moving. The goods must go. Seabrook Young, Johnson Street.

RETAIL Clerks' Whist Drive as usual on Tuesday 3:30 p.m., Trades Hall, 1256 Broad Street.

THE Younger Set Dance Club—Dance at the Caledonia Hall, Wednesday, March 9, 8:30 p.m. Hunt's Orchestra.

THE Ladies' Guild of the Sailors' Club, Esquimalt Branch, will hold their general meeting Thursday, 3 p.m.

THEOSOPHICAL SOCIETY, 101 Union Bank Building. Public meetings, Sunday and Friday, at 8 p.m. Library daily, 1 to 5 p.m.

VETERANS of France, military 500, Tuesday, March 8, at 8 p.m., in Clubrooms. Members and friends cordially invited.

### WANTED—MALE HELP 2

APPLICATIONS wanted for the position of secretary, librarian, and physical instructor to the Cumberland Literary and Athletic Association. State age, qualifications, experience, and salary required. P.O. Box 268, Cumberland, B. C.

BOY with wheel for delivery and to assist in store. Phone 6726R.

COURSE FOR MARINERS also STEAM ENGINEERS
International Correspondence Schools
1607 Government St. Canadian, Ltd.

GOOD wages for home work—We need you to make socks on the fast, easily-learned Auto Knitter; experience unnecessary; distance immaterial; positively no canvassing; yarn supplied; particulars 3c stamp. Dept. 32C, Auto Knitter Co., Toronto.

MAKE money at home—$10 to $50 paid weekly for your spare time writing showcards for us. No canvassing. We instruct and supply you with work. Write Ideal Showcard Service, 57 Adelaide Street, Toronto.

PLASTERERS wanted on Hudson's Bay Store, Victoria. Union wages. Carter Hallo Aldwyn Co., Ltd.

### WANTED—MALE HELP 2 (Continued)

TRACTOR operators and automobile mechanics, tire repair man, battery and ignition experts, will be in greatest demand this year than ever before. Six or eight weeks' time will prepare you. Call or write for information. Day and night classes.
HEMPHILL AUTO & TRACTOR SCHOOL
Victoria School: Blanshard and Fitzard Streets

WANTED immediately, for up-to-date dairy farm, situated in Alberni, a married man, used to stock, milking, etc. Wages $65 a month, free modern house, fuel, milk and farm produce. Apply Alberni Land Company, Port Alberni, B. C.

WANTED—Young man for shipper in wholesale warehouse; must be a worker; one with retail grocery experience preferred. Apply to Box 6766, Colonist.

WANTED at once—396 men to join the Moose. Initiation $10. Benefits $7 weekly; doctor and medicine free. Dues $2.75 quarterly. Call Pearce, secretary, 712 View. Phone 2029X. Act quick, charter closing.

WANTED Salesman—A self respecting salesman whose ambition is beyond his present occupation might find more congenial employment with us, and at the same time double his income. We require a man of clean character, sound in mind and body, of strong personality, who would appreciate a life position with a fast growing concern where industry would be rewarded with far above average earnings. Married man preferred. Apply to G. A. Lahine over Royal Bank Bldg., Government Street, Room 3.

### WANTED—FEMALE HELP 3

A GOOD home offered with small salary, in small family, in return for light services. Reply at once to Box 2236, Colonist.

REFINED lady as housekeeper, light duties. Box 6445, Colonist.

STENOGRAPHERS—Employment department, free service. Come and register. United Typewriter Co., Ltd., 752 Fort St. Phone 1708.

SALESLADY wanted for Seabrook Young removal sale Thursday.

WANTED—Experienced saleslady. Address Box 6685, Colonist.

WANTED—A capable, experienced woman to assist with Spring cleaning. Phone 7418.

WANTED—A nurse for girl of seven. Phone 258.

WANTED—A cook general; 2 in family. Apply 1216 Richardson St.

WANTED—A woman to do light housework. Apply 1847 Argyle Street, or phone 7450R.

WANTED—Woman for housework at once. Phone 1736H.

WANTED—Capable girl for general housework. Mrs. E. F. Rylands, 1523 Monterey Avenue. Phone 1357X.

WANTED—Young girl to look after child for two hours in afternoon. Apply Mrs. Dubell, 1715 Rockland Avenue. Tel. 198.

WANTED—General housemaid for small family. Apply 1607 Belmont Avenue. Phone 1706.

WANTED—A woman for housework. Apply 276 Moss Street.

WANTED at once—A woman, white or colored, to go to Cowichan Lake, $25 a month and board, light work. Write Mrs. A. Young, Langford Station P.O., B.C.

WANTED—General servant; 2 in family; no cooking. Phone 2148.

WANTED—Strong girl to go to Prairies for summer months; late paid and wages. Phone 7018L.

WANTED—Country girl preferred, general help, live in, good wages to capable girl. Apply 2815 Turner Street, Victoria.

WE start you in the candy business at home, in small room, or anywhere; everything furnished; earn $30 weekly up; men, women; experience unnecessary; advertise made. Send self-addressed stamped envelope for free particulars. Candymakers Co., 12th Street, Philadelphia, Pa.

WANTED, by the Young Women's Christian Association, a house superintendent, a capable housekeeper who can cater for a large number; references required. Apply by letter to Miss Fawcett, 237 Government Street, City.

### SITUATIONS WANTED—MALE 4

CARPENTER and joiner requires jobbing or any kind of work. Phone 6441X.

EXPERIENCED chauffeur seeks employment. Phone 6908R.

DISASTER, ruin, bankruptcy, are often caused through lack of proper accounts being kept. Don't trust your most important books and documents to incompetent men. Apply to experts. Strictest secrecy. Tax returns; balance sheets. Box 6327, Colonist.

GROCER seeks berth, good references, window dresser, ticket writer. Hope, Duncan, B. C.

MANAGERSHIP of ranch or general farm work wanted by thoroughly experienced farmer. Penn, 1058 Monterey Ave. Phone 6939R.

WATCHMAKER and jeweler with good references wishes position in B. C. Box 6667, Colonist.

WANTED by returned soldier, work of any kind, wages $2.50 per day. Apply Box No. 6811, Colonist.

WANTED—A job, part of day, as janitor or any work. Box 6567, Colonist.

### SITUATIONS WANTED—FEMALE 5

A SHE housemaid by capable person, or would assist generally in small family. Box 6612, Colonist.

EXPERIENCED stenographer seeking office work during mornings. Telephone 1418R.

GIRL wants cleaning, 2½, carfare. Box 6268, Colonist.

LADY desires position as saleslady, clerical work or management, fully experienced. Box 6527, Colonist. Phone 1774R.

LADY would give services teaching, sewing, or any light work in return for room and board and use of piano, in town or country. Astra, Box 6693, Colonist.

SEWING by day or at home, also domestic work. Write or call R. H., 37 Montrose Apartments, Blanshard Street.

WOMAN wants work by day. Phone 7402L2 after six p.m.

WANTED—Light housework or mother's help (one or three days a week). Box 6595, Colonist.

WANTED—Light housework and plain cooking by experienced woman; best of references. Phone 5417Y.

YOUNG woman wants position as cashier and bookkeeper or general store work. Apply Box 6653, Colonist.

### EDUCATIONAL 6

CRANLEIGH HOUSE School for Boys. C. V. Millop, 849 Fort Bay Road.

ENGINEERS instructed for examinations. J. W. G. Winterburn, M.I.N.A., 621 Central Building, Victoria, B.C.

MR. G. A. Lundie, M.A. (Universities, Oxford, Durham and London), tutor and coach. Address 2442 Beachway Ave., Oak Bay. Phone 1329X.

PRIVATE tuition by experienced teacher in school subjects for backward students, or cases of neglected education. Studio, 616 Fayward Bldg.

PRIVATE lessons in public and high school subjects. 223 Central Building.

SHORTHAND SCHOOL, 1011 Government St. Shorthand, typewriting, bookkeeping thoroughly taught; graduates filling good positions. A. E. McMillan, principal. Phone 374.

### MUSIC 7

CANADIAN CONSERVATORY OF MUSIC (LARGEST musical institution in Western Canada); examinations held, diplomas and medals awarded, branch, 701a Yates St., Victoria, B.C. Phones 1249 and 5476R.

DOMINION Academy Music, Fort and Cook, Madame Welsh, L.R.M., 621 R.A.M. successes, 65 last year. Phone 1621.

VIOLIN

EXPERIENCED violinist and teacher, Mrs. Heatherbell, member A. F. of M. Studio 1010 Langley Street. Phone 4514L.

ERNEST SEMPLE, violinist and teacher, 1248 Mitchell Street. Phone 3747.

MISS Eleanora Harfoot, L.R.A.M., A.R.C.M., T.L., piano, harp, theory. 614 Oliver Street, Oak Bay.

PIANOFORTE

MRS. E. SEMPLE—Pianist and experienced teacher of piano; pupils prepared for examination if desired. 1248 Mitchell Street. Phone 3747.

MISS Ina H. Gordon, teacher of piano and violin. 594 Blanshard Street.

VIOLONCELLO—Vacancy for one pupil. Mr. Frank Hudson, 635 Princess Ave. Expert bow rehairing. Phone 5538R.

### TO EXCHANGE 8

A GOOD Investment—We have a first class apartment house, paying ten per cent on investment, for sale. Will consider good prairie land as part payment. See us for details. Dunford's, Limited, 1106 Douglas Street.

EXCHANGE Guernsey heifer calf for bull calf, or will sell. Phone 2367Y or 1968.

FOR Exchange—Tacoma income semi-business property, one 13 rooms, one 6 rooms and one 4-room house, all rented. Value $8,000; mortgage $4,000. Far residence or improved acreage close to Victoria. Box 6573, Colonist.

SHAWNIGAN Lake waterfront lot wanted in exchange for two waterfront lots close to Victoria. Box 6411, Colonist.

WANTED to trade a good automobile for some land and house near Victoria. Phone 7046L1.

WILL exchange clear title property in city (Oak Bay, Sanichton or Esquimalt), and some cash, for good touring car or motor launch. Colonist Box 6660.

EXCHANGE SPECIALS

357 ACRES of as fine land as there is in Saskatchewan. About 180 acres under cultivation, balance light scrub, one mile from prosperous town of Outlook. Price reasonable. Will exchange for city or suburban property.

320 ACRES of wild land near Lashburn, Sask., splendid soil. Will exchange for city or suburban property.

10 BITS APARTMENT, situated close in, in a splendid revenue bearing proposition, to exchange for some Prairie land and cash.

BEAUTIFUL 7-ROOM HOUSE, situated in Victoria West, splendid grounds, an ideal home for a large family. To exchange for a smaller one in the city, preferably the same district. Excellent value.

AN 8-ROOM HOUSE, situated close in, to exchange for Vancouver property.

IF you have any real estate to exchange, no matter where, bring it to us, as we specialize in this line.

COAST BUILDERS & BROKERS, LTD.
106 Union Bank Bldg.

### DRESSMAKING 9

COMPETENT dressmaking day and evening dresses and remodelling. Phone 6567R.

DRESSMAKING, renovations, at my or your home. Phone 4141.

DRESSMAKING—Ladies' and children's dresses, suits and alterations. 185 Michigan Street. Phone 1989Y.

DRESSMAKING—Blouses, kimonos and alterations promptly done. Room 13, 747½ Yates Street.

DRESSMAKING—Coats and alterations done by the day. Phone 3406L.

DRESSMAKING, alterations and remaking at the shortest notice. 704 Princess Ave. Phone 5838L.

LINGERIE specialist, blouses, etc., moderate charges. Phone 5589L.

LADIES' and children's dresses for Spring made from $5 to $8 at 843 Burdett Avenue.

LADY desires dressmaking, blouses, kimonos, gowns or similar work. Satisfaction guaranteed. Mrs. Jowitt, 418 Hillside. Phone 6587L.

SKILLED hands produce pleasing work. Mrs. Clarke will sew for you in your home. Phone 4622L for appointment.

### MISCELLANEOUS 10

BEST fir stove wood, delivered, $8.50 per cord. Tel. 702R.

MR. Prairie man, call at our office and get a map of the island or city. We are pleased to answer all inquiries. We know the island and we know Real Estate values. Wendell B. Shaw & Co., Pamberton Bldg.

NOTICE to real estate agents: My property, on Carey Road is off the market. Wm. Were.

PLOWING and harrowing done. Phone 168, or apply 1816 Kings Road.

PAINTING — Kalsomining, paperhanging. J. J. Ross, Pembroke and Quadra. Phone 2202.

### TO RENT—MISCELLANEOUS 11

GARAGE to rent, 1037 Fort Street. Phone 2663L.

### WAREHOUSE TO LET

THE brick warehouse, No. 216 Johnson St., now occupied by the Canadian Fairbanks-Morse Co. Apply L. U. Conyers, 450 View Street.

### HAMSTERLEY ANNOUNCEMENTS

SPECIAL ANNOUNCEMENT TO CHILDREN—A real live PETER COTTONTAIL will be in attendance shortly at our store ready to SELL YOU ALL KINDS OF LOVELY EASTER RABBITS, Chickens and Eggs at the wonderful Hamsterley Rabbit Warren. All these are made at our own candy kitchen and are good and wholesome. BE SURE TO BRING YOUR PARENTS WHERE THE BOATS GO 'ROUND.

### FOR SALE—MISCELLANEOUS 13

DIGITONISM—Most people spend so much time getting a living that they have no time to live." Diggon's, Printers, Stationers and Engravers, 1210 Government Street. Waterproof haversacks, $3.00. St. Patrick's and Easter cards and novelties.

ALL black soil and manure, delivered. Phone 149, or apply 1946 Kings.

A COMPLETE system of mailing lists (postage refunded on all undelivered mail matter) of the principal homes in Victoria and Vancouver Island, also lists of owners of automobiles and trucks in Victoria and other districts of the Island. In addition we have complete lists (for the whole of Canada) of manufacturers, wholesalers, retail stores, hotels, halls and professional men.
NEWTON ADVERTISING AGENCY
Suite 24, Winch Building Victoria, B.C.
(Established 1909)

ALBION six-hole range, No. 8, with warming closet, practically new. Phone 167, or apply 1816 Kings Road.

ALL uncalled for suits and overcoats from our 36 branches throughout Canada will be sold at $12.00 each. Odd trousers $3.95. In many cases this price is less than 1-3 their actual value. Merchants buy these goods for resale to their customers. Wise men will buy two or three suits and an overcoat at this price. For sale at 1317 Government Street. English & Scotch Woollen Co.

AN assortment of berry bushes is now ready for ...anspianting, including the best variety of Phenomenal and Himalaya blackberries, everbearing strawberries, beirlea loganberries, gooseberries, red and black cherry currants, rhubarb, etc. Mrs. N. Rudd, Burnside Road. Market Stalls 14 and 15.

A BARN'S value free. December construction number of Pacific Motor Boat is alone worth the $2.50 yearly subscription. Subscribe now, your subscription will date January first, on receipt of 25c. Pacific Motor Boat. Everything about motor boating and yachting. Frank K. Payson, 632 Winch Building, Vancouver.

A CHIEF sown and all transplanted. Cabbage, carlies, lates, reds, savoys, kales, Scotch and thousand headed, 50c per 100, $1 per 1,000. Aquilegia caerulea, chrysanthemum, long spurred hybrids, 20c each. Gypsophila paniculata (babies' breath), extra fine, $1 per dozen, $8 per 100. Hollyhocks, in sorts, dozen, $2. Tapeyer, Orientals, Goliath, Princess Ena, Princess Louise, Victoria, 50c each. Peonies, in ten sorts, choice, $1 each. Strawberries in 15 sorts, including everbearers, 7 to 4 cents each, some extra fine new sorts. Magnons and Pastens, fine, $1.50 per 1,000. Sweet William, pink beauty, dozen $1. Viola Cornuta, dozen, $1. Wallflowers, fine, in four sorts, 75c per dozen. C.W.O. James Simpson, 611 Superior, Victoria.

A GENUINE snap. Your opportunity to get a beautiful milk cape at bargain price. Phone 2688L.

A GENUINE snap can be got at Wardale's Second-Hand Clothing Store, 755 Fort Street.

A SNAP on stoves and ranges, Monarch, Arcadian, McClary's, Quaker, with gas; many others, moving and connecting. A. Southall, Stove King, 632 Fort Street. Phone 1736.

A REVERSIBLE carpet, splendid colors, a oriental design. A good buy, $35. Island Exchange, 745-747 Fort Street.

A SOLID mission oak extension table. Phone 4763R.

A FINE Thomas organ and stool, in golden oak; splendid condition. A bargain, $75. Oddy's, 1317 Douglas Street. 1 block below Hudson's Bay Building.

A 4-HOLE family range with coil, $85. Jack's, 769 Yates Street.

BOB says: "Cooper's marmalade is the best that money can buy. Free package of tea with each can this week, at the factory, 131 Johnson."

BABY carriage bargains still going on at Baby Carriage Exchange, 546 Fandora.

### FOR SALE—MISCELLANEOUS 13 (Continued)

#### HOUSEHOLD NECESSITIES
Bastion and Langley Streets

BUY or sell anything from a teacup to a piano. Phone 5763. You have what we want; we have what you want.

BEST English baby clothes, fitted basket, cot, bedding, all unused. Phone 3996X2.

BEST English baby clothes, fitted basket, cot, bedding, all unused. Phone 3396X2.

BEAUTY of Hebron early white potatoes, $2.00 per 100. Phone 221, Keating.

BABY'S white enamel cot and mattress, $6.75. Oddy's, 1317 Douglas Street.

BABY carts and English baggies, like new, 12 up. City Mart, 736 Fort St.

CHICKERING baby grand piano. Inquire A. E. Matheson, Metropole Hotel.

CHIFFONIER, 5 drawers, bevel mirror, $22.50, snap. James Bay Exchange, 143 Menzies.

CLOTH, Cloth, Cloth—Do your women folks need materials in good qualities for their dresses and suits? We have thousands of yards that will be sold as low as $2.75 per yard, half regular price, in goods 54 to 56 inches wide. This is an excellent opportunity to get materials in better qualities than usually found in women's fabrics, and also take care of the children's needs. Call at our store address, 1317 Government Street. English & Scotch Woollen Co.

CARTER'S Bargains—White bedroom suite, consisting of bed, white wool mattress and good spring, bureau and stand, table and chair, $25; large mirror, 4 x 5 feet, $12; Whitney baby carriage, $15; extension tables from $6, chest of drawers, $16.50; Arcadian restaurant range with gas attachments, $20. 621 Bay Street, corner Government.

ENGLISH frocks, etc., new, unworn. Phone 3596X2.

ENGLISH frocks, etc., new, unworn. Phone 3596X2.

ENGLISH chesterfield, oak Weber piano, as new, best Wilton carpet; oak writing bureau, antique walnut dining table; white bedstead, best springs, mattress. English suite, chest drawers, washing stand, toilet set, wardrobe with full-length mirror, chairs, carpet; cot. English oak inlaid bedstead, beautiful design, 6-6 x 4-6 bookcases; pictures. Wedgwood dinner and dessert services, tea service, rare design; English damask table cloths, linen bedspreads, silver cups, new kitchen ware, various odds and ends. No dealers. Phone 3996X2.

ENGLISH Illinois table, fits on dining table, $20. 1131 Johnson Street.

EVE cabinet Graphophone, popular make, mahogany and oak finish, at less than wholesale cost. Tile Capitol Exchange, Fort and Blanshard. Phone 236.

FULL size brass bed, coil spring, felt top mattress complete, $35. The Capitol Exchange, Fort and Blanshard. Phone 236.

FOR Sale—Washing machine, $11. Phone 4939R.

FOR Sale—Four cartloads of cedar posts. 7 Cains, Metchosin.

FOR Sale—Folding couch, $7; wood cot, $2.50. Phone 2589R.

FOR Sale—A Petaluma incubator, 126-egg capacity, in good condition, cheap. Phone 4213L.

FOR Sale—Lady's white serge coat and skirt, nearly new, $25 cash; size 36 bust. Box 6696, Colonist.

FENDER stool, new, a bargain. Phone 5519.

FOR Sale—Second-hand white enamelled bedroom suite, consisting of full size bed, spiral spring, hair fibre mattress, dressing chest with beveled mirror, dressing table with three mirrors, washstand, side table, chair and toilet set; sacrifice for quick sale, $75 at 519 Boat.

FOR Sale—1 new set of pipe, dies adjustable 1½ to 2 in. Phone 6789. A. Webster.

FRUIT trees—Apples, pears, cherries, $22.50, snap. James Bay Exchange, 143 Menzies.

FOR Sale—1 horse plow, cultivator and potato digger. P. R. Robbins, Hamsterley Farm, Cadboro Bay.

FOR Sale—2½-h.p. marine engine, gas and 3 h.p. horizontal stationary engine, hand or power chaff cutting machine, 8-foot platform weighing machine, large commercial wicker basket. Terms cheque made; also 2-in., 1½-in. pipe. All in A1 condition. Apply Veteran Junk Co., 1315 Wharf Street. Phone 2921.

FOR Sale—Petaluma incubator, 352-egg capacity, set twice. Apply, 1702 Dallas.

FOR Sale—Steam engine indicator, in good order; a snap. Phone 2701R.

FOR Sale—Three cribs, English mangle, tables, chairs, rest chair with 3 cushions, beds, white enamel dresser, etc. 2248 Douglas Street.

FOR Sale—Heintzman piano, practically new, cost $525, bargain at $395. Singer sewing machine, $37. Phone 2315L, mornings.

FOR Sale—Camera, Thornton-Pickard, reflex quarter plate, with Cooke 4.5 anastigmat lens, fitted with Moment slides and 12 envelopes; in leather case. 320 Linden Avenue. Phone 6667R after 2 p.m.

FUMED oak bookshelves, like new, $5.50. Oddy's, 1317 Douglas Street.

FOR Sale—12-20 Cleveland Tractor, first-class condition, price $1,000. Uplands, Limited, 516 Belmont House.

FARMERS' Produce Store Prices—Seeds in bulk. We can offer you: Parsnip seed, $1.00 per lb.; Blue Bantam Early Peas, 20c lb.; Windsor Broad Beans, 40c lb.; also a full line of Salt-spring Island seeds. Loganberry tips, well rooted, $1.00 per 100. Also in stock, Magnon, Paxton, Everbearing Strawberries, Black and Red Currants, Gooseberries, Himalaya Blackberries, Raspberry Canes, Early Cabbage Plants, Seed Potatoes, Early Rose, Beauty of Hebron. Also good eating potatoes $2.00 per bag; Carrots, $1.25 bag. Apples, Newton Pippins, from $3.25 box. Strictly New Laid Eggs, by case, 30 dozen. Farmers' Produce Store, 633 Johnson St. Phone 2815.

FOR Sale or loan—The book "Christian of dom Astray," selling forth the hope of Israel and showing the return of the Jews to Palestine to be the herald of the early return of the Lord Jesus to reign there. Mailed free from 1427 Vining Street, Victoria.

FOR Sale—Prismatic field glass, $46; solid leather club bags, $12; Colt automatic revolver, 41 cal., $20; rifle, .32 cal., repeater, $15; Ford meter vibrator, $12.50; French Lick fork, $4; set Ford headlights, $3.50; thermos bottles, $1.35; drawing sets, $1.50, strong shoe laces, complete, $1.75; black bib overalls, $1.75; black overall coats $1.75; wool socks, 75c; leather gloves, 75c; strong working ties, shirts, $1.50; ranchers gloves, 50c a pair; carpenters' aprons, $1.75; spectacles, 25c, spectacles to fit any sight, non-skid bicycle chain tires, new, $1.95; inner tubes, $1.65; carbide, 120 per lb., bring your own tins; bicycles with new tires and new inner tubes, $20, fully guaranteed. Jacob Aaronson's New & Second-Hand Store, 281 Johnson Street. Phone 732.

FURNITURE sold on easy terms. City Mart, 736 Fort Street.

FURNITURE of all kinds bought and sold at Sanders', 231 Fort Street, just above Pitanoland. Several cheap dressers going for cash.

GOOD class furniture bought, sold, or exchanged. City Mart, 736 Fort Street.

GARDEN tools, closing out stock, new goods. Eastern Store Co., 518 Fort St.

GOOD oak roll-top desk, $52.50. City Mart, 736 Fort Street.

GOLDEN oak dining room suite, mahogany tapestry parlor suite, also English baby buggy, good as new. 1914 Oak Bay Avenue.

GOOD dressers, from $12 up. City Mart, 736 Fort Street.

HANDSOME pair of 2ft. 6in. Beds, with copper Dominion springs and all felt mattresses. A bargain, $56 the pair. Island Exchange, 745-747 Fort Street.

LIME—5 cents pound, clean up the chicken house; before planting onions put lime in the bed, it keeps out onion maggots. Eastern Stave Co., 848 Fort Street.

LARGE quarter-cut golden oak hall stand, 5 beveled mirror, A1 condition, $18.50. Oddy's, 1317 Douglas Street, 1 block below Hudson's Bay Building.

LADY'S mahogany secretaire, with large drawer, like new, only $35.00. Island Exchange, 745-747 Fort Street.

MALLEABLE steel ranges, $2 per week. Phone 4689. 2001 Government St.

MAHOGANY settee, two easy chairs covered with tapestry, nearly new. Phone 2959Y.

MAHOGANY music cabinet, good as new, $10.50. Oddy's, 1317 Douglas Street.

MODERN white enamel wonder bed, all metal spring, and new wool mattress, complete for $21.50. Island Exchange, 745-747 Fort Street.

MAGOON strawberry plants for sale, $8 per thousand. Phone 2923X.

MAGNET cream separator, No. 3, good as new, half price. Phone 3745L2.

### FOR SALE—MISCELLANEOUS 13 (Continued)

MIMEOGRAPH machines (Edison-Dick) and supplies. Exclusive Victoria agents at 3. Winch Bldg. Phone 1315.

NAVAL Ball—For sale, French frock, unworn, latest fashion, worth four times price asked. $65. P. O. Box 1502.

NEW evening gown for sale, very cheap. Phone 3852R.

OLD china, pottery, brass, etc. Phone 3396X2.

ODDS, 1317 Douglas Street—We buy good class furniture, ranges, carpets, etc. Good prices paid. Phone 2452.

OLD china, pottery, brass, etc. Phone 3396X2.

PIANO bargain—Beautiful English walnut piano, made in London; splendid tone. $275. Benedict-Blanly, 1122 Fort Street. Phone 573w.

RASPBERRY plants cheap, from the famous raspberry district, also strawberries. Mill Jack, Itatair, B. C.

ROSES—Strong, field-grown plants, showing all the most valuable new varieties of recent introduction, including the Daily Mail, of a varnished copper color, and Hoosier Beauty, the choicest of dark reds. Also a fine assortment of Standard Roses. Layrita Nurseries, Wilkinson Road, Victoria. Phone Colquitz 128.

STRAWBERRY plants, Magoons, fifty thousand; order now. 2319 Belmont Ave. Phone 2698L.

SINGLE farm wagon, 3-inch tires, also pole. W. Simpson, Lake Hill, North Quadra.

STRONG loganberry plants, also raspberry canes. P. O. Box 231, Victoria.

SINGLE bed, spring and mattress, $3.75. Oddy's, 1317 Douglas Street.

STROH violin, case and bow, excellent condition, sacrifice for $35, until Thursday. Enquire evenings. Phone 5240R.

STRAWBERRY Plants — Everbearers, Superbs, $1.25, $2.00; raspberry canes, 6c each, logan tips, 12c. 1416, or mail, 3066 Cedar Hill Road, Suttle.

SELL your goods at City Market Auction Sales, Tuesday and Friday, furniture, livestock, goods of all descriptions called for on request. Phone 3424, or 5011L.

THE Moore-Whittington Lumber Co., Ltd. (Established 1892). Rough and dressed lumber, doors, windows, frames, interior finish, etc. City or country orders receive careful attention. Correspondence invited. Sawmills, Pleasant Street; factory, 1620 Bridge Street.

TWO easy chairs in tapestry, English oak 4-round extension table, 21 inches, mahogany settee in tapestry, golden oak china cabinet, cost; all good as new. Phone 3890Y.

TWO good English saddle-bag chairs, good springs and very comfortable, $75 the pair. Island Exchange, 745-747 Fort Street.

UPHOLSTERING—Chesterfields and easy chairs made to order; jobbing attended to. Phone 2753R.

UPRIGHT piano, in light oak case, with steel frame, in excellent condition. Snap this week only, $225. Island Exchange, 745-747 Fort Street.

VICTOR, Columbia and Pathe records, right from dealers, less than half retail price. The Capitol Exchange, Fort and Blanshard. Phone 236.

VIOLINS—See my collection of genuinely old violins before purchasing elsewhere. Benedict Bantly, 1122 Fort Street.

VALUABLE pictures by Old Country exhibitors. P. O. Box 1502.

WINESAP apples, $2.35 box; Russets, $2.75 box, Newton Pippins $3.25 box. Good local potatoes, $2 bag. Good dry onions, $1.75 and $2.00 bag; Carrots, $1.50 bag. Oranges, 12c doz. Seeds; plant now; Windsor broad beans, 40c lb., also early peas, 40c and 45c lb. We have a full line of garden seeds, also cabbage plants, strawberry plants, logans, raspberries, Black Tartarian, Himalaya blackberry, fruit trees. We deliver.
FARMERS' PRODUCE STORE
633 Johnson Street Phone 2815

WASHED parsnips, any quantity, 1 cent per pound. Phone 5254L, between 6 and 7 p.m.

VICTORIA FEED CO.
EPICURE—The earliest seed potato, 100 lbs. ..... $4.00
1921 Government Street
Phone "Two-Nine-Oh-Eight"

5 H.P. Fairbanks Morse gas engine and large Typhoon pump, perfect order. Hull, R. M. D. 3.

6 OAK-FRAMED pictures, Parker series, ideal for pool room, club or den. $17.50 the set. James Bay Exchange, 143 Menzies.

Established 1893
Advertising is in business as steam is to the machinery."
ANCIENT AND MODERN ADVERTISING
The first great advertisers in the world were the Kings of Egypt, who left the world the pyramids, monuments and hieroglyphics. Then Caesar set the world an example. He wrote on the walls of Rome for the people to read just what the Senators in the Senate were doing. Then came newspapers, and the printed word which has ever published the well known fact that the pen is mightier than the sword.
NEWTON ADVERTISING AGENCY
Advertising Writers and Advertising Contractors
Multigraph and Mimeograph Circular Letters and Postcards, Addressing, Mailing. Rates quoted for Local, Dominion and Foreign Publications.
Suite 24, Winch Building Phone 1313

### WANTED—MISCELLANEOUS 14

ATTENTION! — Mrs. Hunt, wardrobe dealer, of Winnipeg and Calgary, is open to buy and sell high-class ladies' gent's and children's clothing, evening and party dresses; special offers for gentlemen's clothes. We pay spot cash to any amount. Business done strictly private. Mrs. Hunt will call herself to any address, or call at 812 Johnson Street, second house up from Blanshard. Phone 1631.

ALL your furniture and other goods, cash paid at your house, or sell on commission. Phone City Market Auction, 2481.

A BUMPING price is what we pay for any kind of cast-off clothing. Call anywhere any time. Phone 2313.

#### HOUSEHOLD NECESSITIES
Bastion and Langley Streets

BUY or sell anything from a teacup to a piano. Phone 5763. We have what you want; you have what we want.

CAMERA wanted, English quarter plate and slides, with or without lens. Box 4723, Colonist.

CLEAN cotton rags wanted for wiping machinery. Colonist Job Printing Department.

DON'T hesitate—Phone 3495 if you have any furniture you wish to dispose of. Our representatives will call and offer current prices. Island Exchange, 745-747 Fort Street.

FURNITURE Wanted—I need furniture and household effects; will pay full value. Call up 1020 at once.

FURNITURE—We buy furniture of any description and pay highest prices. We call anywhere and any time. Phone 5011L.

HIGHEST CASH PRICES paid for shotguns, rifles, carpenters' tools, clothing, trunks, valises, boots, machinery, diamonds and jewelry, etc. Jacob Aaronson's New and Second-Hand Store, 541 Johnson St. Phone 744.

YES, THERE'S A REASON AND THE REASON IS I CAN give the highest c

# A Mart for Busy Readers—House and Business Property for Sale and Exchange

## POULTRY AND LIVESTOCK 27
(Continued)

FOR Sale—Thoroughbred pedigreed Berkshire pigs, age two months, sows or boars, from prize-winning stock. For information write Geo. F. Mitchell, 614 Pandora Ave., Victoria, B.C.

FOR Sale—Mammoth Pekin duck eggs, also ducklings. 475 Head Street. Phone 1238R.

FOR Sale—Pen of White Wyandottes, good laying strain; also Leghorns. Phone 5311L.

FOR Sale—R. I. Red and Wyandotte cockerels. 631 Simcoe Street. Phone 5311L.

FOR Sale—Two hen canaries. Phone 6717R.

FOR Sale—Wyandottes, Leghorns, R. I. R., Minorcas, all laying. 841 Burdett. Phone 5119R.

FOR Sale—One black, one Red Cocker Spaniel pups, 4 months old. Apply 618 Dallas Road.

FOR Sale—6 horses, also 6 sets driving harness and 2 democrats. For particulars apply 614 North Park street.

FOR Sale—G grade Toggenburg goats, freshening April, May, June, July. Apply Col. Calloid, Parksville, R. M. D., V. I.

GOATS for sale, bred to pure Saanen. Phone 5076R.

HARE Mountain rollers, the roller with the song. 6234 Work. Phone 5052X.

HATCHING eggs, R.I. Reds, Barred Rocks and White Wyandottes; $1.25 per setting. 1402 Bank Street.

HIGH-CLASS Rollers; satisfaction guaranteed. Walberg Canary Aviaries, 2743 Shakespeare Street.

HEAVY horses for sale—We have a car load of specially selected heavy horses for sale. These horses we purchased in Toronto, and special care was given in their selection. We are willing to accept reasonable time payments, as we know they will give satisfaction. We have also got hay and grain for sale. McNeill, Welch & Wilson, Limited, 409 Cambie Street, Vancouver, B. C.

HATCHING eggs—Barred Rocks, White Wyandottes, Columbia Wyandottes, Anconas, Black Minorcas; duck eggs; $1.50 setting. 837 Old Esquimalt Road. Phone 4767R.

HORSES for sale from 1,100 pounds up. J. Richards, 1244 Gladstone Avenue.

INCUBATORS and brooders, as supplied to all the leading poultry breeders in British Columbia. New and slightly used machines—Jubilee, Buckeye, Prairie State, Reliable and Petaluma electric. Satisfaction guaranteed. Catalogues free. A. I. Johnson & Co., 844 Cambie Street, Vancouver, B. C.

IF you have any fat cattle, sheep, pigs or calves for sale, call up Island Meat Co., Ltd., Palmer's Station. Phone 1075TI.

INCUBATORS, 5; several makes; bargain. F. Smith, 2502 Calumet Avenue, Cloverdale.

JERSEY grade cow and calf for sale, freshened March 4th. Can be seen at 5474 Empire Street.

MOVE your cows with Allan Hemingway's transfer; reasonable rates. Phone 2484.

MAMMOTH Pekin eggs, 100 per cent fertile. Mrs. Hickaney, 10 Crease.

MAMMOTH Pekin duck eggs, $1.50 setting; pure-bred Wyandotte (Dean strain), $1.25 setting; Leghorn pullets and yearlings, hens, in full lay, $1.00 each. Phone Belmont 7Y.

ONE pen of White Wyandottes with first-class cockerel. Phone 5097.

PEKIN duck eggs for hatching, $1.00 per dozen; Wyandottes, Dean's strain, $1.50 per setting. J. H. Sutton, Keatley.

PAIR yellow canaries, mated, $8. One fine purebred March hatched R.I.R. cockerel, $4. E. R. Thompson, Cobble Hill.

PRIVATE customers wanted for new laid eggs, delivered daily. Phone 2667R1.

PEN of R.I. Reds, 6 hens and cockerel, W. Simpson, Lake Hill, North Quadra.

PURE-BRED Wyandotte mather hen with 12 chicks; $7. Mrs. R. Jones, Helmcken Road, Gorge District.

RABBITS—Sell them to Sadler, 145 Beechwood Avenue. Phone 1449R.

R. I. RED eggs, $1 for 13. 1611 Belmont. Phone 7598.

WANTED—Young gander, Toulouse or Embden. Houlthorpe, Errington, B. C.

WHITE Wyandotte hatching eggs, $3 per 100, 15c each for small quantities. W. H. Catterall, Cordova Bay, Victoria, B.C.

WHITE Wyandotte hatching eggs, $3 per 100; $1.50 per setting. Phone 126.

WHITE Wyandotte hatching eggs, Sally strain, 452 Belleville Street. Phone 5843L.

WHITE Leghorn eggs for hatching, New Zealand strain; per setting, $1.00. 2736 Belmont. 6143R.

WANTED—Young Airedale dog (male), at moderate price. Apply Box 6476, Colonist.

WHITE Wyandotte eggs, leading pen for February Victoria laying competition. $2.00 per dozen. Hooper, 650 Langford. Phone 4837.

WANTED—Breeding sow. Apply Wm. Dockings, 900 Craigflower Road.

WANTED—Broody hens. Phone 7849L1.

WANTED—A Partridge Wyandotte or Minorca cock. Box 6559 Colonist.

WANTED—Good, strong, sound utility farm horse, with harness and light wagon; must be reasonably cheap for cash. Apply Box 6217, Colonist.

WE have a splendid lot of grade cattle for sale. Many of our heifers are due to freshen within thirty to sixty days. We have a number of young things sired by a registered Jersey bull out of dams that have produced from four to six gallons of milk daily. We have family cows that have freshened that are rich in butter fat, giving enough milk to supply a family of six with cream, milk and butter. Come and see them. We are offering these animals at fair market prices. Apply Lakeford Greenhouses, Goldstream Road, beyond Langford Station and the schoolhouse.

WANTED—Horse, 1000 lbs., gentle and cheap. Box 6422, Colonist.

WHITE Orpington eggs for hatching; non-fertiles replaced; young stock for sale; also vigorous breeding males. H. Lockley Jones, Colquitz P. O.

WANTED—Light one-horse plow; also young collie dog or puppy. Box 6684, Colonist.

50 RHODE Island Red pullets, $2.75 delivered. Phone Colquitz 565R.

26 BARRED Rock pullets, Sally's; also 66 hens and pullets, Adam's strain Wyandottes. Apply Mollett's Garage, corner Shelbourne Street.

G MILK goats, fresh, for sale, $20 and $18. Miss Payne, Brecde Cross Road, Sidney R. M. D.

## COWS FOR SALE 28

1 HOLSTEIN Shorthorn cow, milking 6½ gallons; 1 young Jersey-Holstein cow, milking 5 gallons; 1 Jersey-Ayrshire saw, milking 7½ gallons.
F. R. PEMBERTON
Pemberton Building

## LOST AND FOUND 28

FOUND—A gent's bicycle. Owner can have same by giving number and describing same, also paying expenses. Phone 7171L.

LOST—A small gold brooch, containing child's hair, between Pleasant Avenue, the corner of South Hampshire Road and Oak Bay Avenue. Please return to Mrs. W. J. H. Holmes, 1260 Pleasant Avenue; reward.

LOST—On Sunday, February 27th, Gorge or Hillside car, black morocco bound Oxford Bible, presented to Nellie Brown, 1906; greatly valued. Phone 4147R.

LOST—March 7th, brown purse, containing over $70 in bills, Eastern Star notice and receipts; reward at Box 6468 Colonist.

LOST—On Thursday, between 6 and 7 p.m., Douglas or Yates, small black purse containing small sum. Phone 1876L.

LOST—February 26th, south entrance of Belmont Building, black beaded bag; under rewarded. Phone 855.

## TRUCKS

EXPRESSMEN and furniture movers find TRAFFIC most suitable for their class of hauling, on account of its ideal size—4,000 pounds capacity, and low cost of operation and maintenance. Every part of TRAFFIC is a unit of known quality that has stood the service test of years. A better truck of its capacity is impossible at any price, and it offers you the cheapest and most efficient transportation in Canada today. Price $2,650. Send for booklet and particulars of deferred payment plan. Hayes-Anderson Motor Co., Ltd., 1354 Granville Street, Vancouver, B. C.

## CYCLES AND MOTORCYCLES 29

ATTENTION — Old bicycle parts are a waste money, and we pay it. Victory Cycle Wreckage Works. Phone 728. 541 Johnson Street. Will call at our expense.

A B.S.A. 3-speed gent's bicycle, in good shape. Phone 5123L.

FOR Sale—Twin Indian motorcycle, in good order; price $90. Phone 6107R after 6 p.m.

WANTED—Late model motorcycle, will pay cash for bargain; state make and price. Box 6437 Colonist.

## AUTOS FOR HIRE 30

Phone 7027 — DAY AND NIGHT — Phone 7027
AUTOS FOR HIRE AT ALL HOURS
Reliable Attendance in Hotels and Trains and Dances
SPECIAL LOW RATES QUOTED
Shopping and Pleasure Trips
RELIABLE CARS.
EFFICIENT SERVICE
Phone 7027 — W. McALLISTER — Phone 7027
126 Joseph Street

CARS to rent without drivers. Island Auto Livery, 721 Johnson Street.

## AUTOMOBILES 28

NEW PRICE SCALE ON RELIABLE USED CARS

| | |
|---|---|
| FORD Touring, 1916—Regular list $450; now | $475 |
| FORD Touring, 1916—Regular list $695; now | $695 |
| FORD Touring, 1914—Regular list $450; now | $295 |
| CHEVROLET Touring, 1916—Regular list $695; now | $695 |
| CHEVROLET Touring, 1917—Regular list $825; now | $575 |
| MAXWELL Touring, 1917—Regular list $745; now | $675 |
| OVERLAND Touring, 1916—Regular list $850; now | $750 |
| DODGE Touring, 1917—Regular list $1,000; now | $1050 |
| McLAUGHLIN Roadster, 1918—Regular list $1,000; now | $1050 |
| McLAUGHLIN Touring, 1917—Regular list $1,100; now | $950 |
| GRAY-DORT Country Club—Regular list $1,050; now | $850 |
| PAIGE Touring, 1915—Regular list $875; now | $695 |
| CADILLAC Touring, 1917—Regular list $750; now | $495 |
| FORD Light Delivery, 1918—Regular list $475; now | $395 |
| HUDSON Touring, 1912—Regular list $850; now | $450 |
| STUDEBAKER Touring, 1913—Regular list $500; now | $395 |
| FORD Truck, 1 ton—Regular list $475; now | $375 |

We Will Give You Easy Terms or Take Your Car in Trade.

CARTIER BROS
724 Johnson Street — Phone 5027
Rear of B. C. Permanent Loan Bldg.

SIX-CYLINDER Wiston engine; would be dandy in a speed boat. $100. Junkie, 641 View Street.

### AUTO PARTS

A LARGE stock always on hand of used parts for the following cars: Apperson, Abbott-Detroit, Buick, Chalmers, Cadillac, Carter-Car, Cole, E. M. F., Flanders, Franklin, Hupmobile, Hudson, Overland, Oakland, Reo, Russell, Stoddard-Dayton, Mitchell, Tudhope, White and Winton at a fraction of the original cost. Rosch magnetos and coils, 1, 2, 3, 4, and 6-cylinder engines, carburetors, gas tanks, bodies (touring and delivery), tops, side curtains, cushions, lamps, springs, tires, tubes and rims. Timken front and rear axles.
Mail orders given prompt attention.

PACIFIC MOTOR CAR CO.
641 View Street — Phone 3636

### AUTO BARGAINS

A 1916 CADILLAC, in first-class shape, good rubber, $750. Overland, light delivery, $350. Mitchell, 5-ton, $350. Studebaker, Model 65, $300. E. M. F., $175. Stoddard-Dayton, $350, $150 down and $25 per month taken on any of above cars. One four-cylinder engine (Continental), $75.
Cars bought, sold or exchanged.

PACIFIC GARAGE
611 View Street — Phone 6666

A SNAP—$1,600 buys 1920 McLaughlin Light Six Roadster; done only 1,300 miles; complete with 5 new tires, hood and spare cover, etc. Owner leaving country, hence must sacrifice. Box 6682, Colonist.

A DANDY trailer, equipped with brakes, good tires, etc., $60.50, at Rennlesevice Garage, Cook Street, City.

FORDS—$150 DOWN and $22 a month. 1918 Touring, real good order, and tires; $375. 1916 Touring, good tires and condition; body arranged to sleep in; look it over. 1 Bullet, ready to go anywhere, $350.
PACIFIC MOTOR CO.
641 View Street — Phone 3336

FOR Sale—4 Ford wheels. Phone 5545R.

GRAY-DORT, privately owned; excellent condition; tires almost new, $750 or nearest offer. Phone 6058R.

OVERLAND touring, 1911, in splendid condition; good tires, upholstering like new. Apply Colonist Box 6124.

### USED CAR BARGAINS

OVERLAND—Model 69, in perfect order, just runs and looks like new, and all new tires. A sacrifice at $925.

GRAY-DORT—1920 model. This car is equal to new in every respect, and is a real bargain at $1,050.

CHEVROLET—1913 model. This car has been privately owned and driven by one man only, and runs and looks like new. A real bargain at $775.

CHEVROLET Touring—Late model, in perfect order. A gift at $600.

FORD Roadster—1913 model. A real snap at $125.

FORD Touring—1918 model, in first-class order. A bargain at $125.

FORD Truck—1916 model, with body and cab. This truck has run less than 1,000 miles, and is equal to new. A snap at $675.

Easy terms on any car.
TAIT & McRAE
Phone 1666 — 936 View Street

### TWO USED CAR BARGAINS

ONE 1920 Gray-Dort 5-passenger roadster, guaranteed the same as new, spare tire and other extras. Must buy in city for $1,100.

ONE 1916 light four-cylinder McLaughlin, in good order, four new tires, for $675.

Apply to JAMESON & WILLIS, LTD.
Showrooms, 770 Fort Street. — Phone 6616

PHONE 3709—Cox & Parkins, 931 View Street. Winter tops, touring and delivery bodies built to order. Tops, slip covers and dust covers made or remade.

"STOP" running 'round on "Flat Tires," use "Tire-Tite," greatest tire insurance known. Phone 2155X. Write 841 Broughton Street.

Timken Bearing — Hyatt Bearing
New Departure Bearings
Jozon's Rims and Rim Parts—Hi-Speed Piston Rings
W. H. HUGHES
Authorized distributor for Bearing Service Company
817 Yates St. (opposite McLaughlin Garage)
Phone 9216. — Night Phone 6662L.

WE have a complete list of owners of pleasure cars and trucks in Vancouver Island, including Victoria. We refund postage for all undelivered circulars and circular postcards. Newton Advertising Agency, Suite 24, Winch Bldg., City. Phone 1914.

WANTED—Ford roadster, late model, starter preferred; spot cash. Box 6684 Colonist.

WANTED—McLaughlin five or seven-passenger, 1916 model preferred. State price and particulars first letter. Box 6694, Colonist Office.

STOLEN

35 AUTOMOBILES off the streets of Victoria last year, also tires, lamps, rugs, equipment, etc. Were purchased and never recovered. Park your car at the
VICTORIA PARKING STATION
Yates Street — Next to Dominion Theatre
60c till 6 p.m. — 35c till midnight.
You'll save on your light.
Open 6 a.m. to 12 p.m. until further notice.

1-TON Ford truck, late model, a snap, $650 cash. Chevrolet touring car, first-class condition, $300. 748 Broughton Street. Phone 9218; Res., 5174R.

1920 CHEVROLET, Sedan, fully equipped, absolutely good as new, spare tire and license fully paid to end of present year. Cost $2,900 new. For quick sale, would sacrifice for $1,950. Phone for demonstration.
R. A. DAVIE, LIMITED
Phone 6905 — 806 Yates Street

1 DANDY Ford bullet, $215; also Briscoe, Ford, Chevrolets and Hupmobiles, trucks and many others. It pays than pays to see Rennie first.

## AUTOMOBILES 28
(Continued)

Here is a list of real good buys—A chance for you to save money.
MASTERS MOTOR CO., LTD.
10—EXCEPTIONAL BARGAINS—10
Easy terms on any car.

$750—CHEVROLET, 5-seater. This is a late model, and it is absolutely as good as a new car. It has excellent tires with a spare, 1921 licence, bumper, and it has only been used privately by one man since it was new. A bargain.

$725—CHEVROLET, 1919, 5-seater, in fine order. This car has excellent tires, a brand new one-man top, and numerous other extras. The motor runs like a charm.

$400—FORD, 5-seater, late model, in first-class order. It has new tires, good top, shock absorbers, demountable rims and other extras. The motor runs beautifully.

$150—McLAUGHLIN, 5-seater, in first-class running order. This car has only been owned by two persons since it was new and it is in excellent order all through. It is a real give away at $150; easily worth $300.

$895—CHEVROLET, this year's model. Buyers your choice to save some money. This car is absolutely as good as new. The tires are as-rds and are hardly worn. The same car new today would cost you $1100 without cord tires.

$525—CHEVROLET, 5-seater, late model. This car has 1921 licence, good tires, good top and side curtains, and the motor runs like a charm. A real snap.

$250—FORD, 5-seater, in good running order. It has good top, good tires, double radius rod, etc.

Easy terms on any car.
MASTERS MOTOR CO., LTD.
315 Yates Street, corner of Quadra Street
Phone 372

5-PASSENGER, late model, to exchange for late model 7-passenger; will give cash difference. J. W. Ross. Phone 5808.

5-SEATER, in splendid order, repainted, self-starter, etc.; cost $2,750. A snap at $625. Phone 6652R.

1916 DODGE car for sale. Phone 5182.

## HOTEL DIRECTORY 23

BRUNSWICK HOTEL, Yates and Douglas. Bedrooms and housekeeping rooms. Phone 4078. John Smasby, Prop.

DALLAS HOTEL — Comfortable family residential hotel, testing seal terms moderate. Phone 437.

DELHI HOTEL—Under new management. Bedrooms and light housekeeping (delivery), tops, side curtains, cushions, lamps, springs, tires, tubes and rims. Timken front and rear axles.
Mail orders given prompt attention.

PACIFIC MOTOR CAR CO.
641 View Street — Phone 3636

### AUTO BARGAINS

A 1916 CADILLAC, in first-class shape, good rubber, $750. Overland, light delivery, $350. Mitchell, 5-ton, $350. Studebaker, Model 65, $300. E. M. F., $175. Stoddard-Dayton, $350. $150 down and $25 per month taken on any of above cars. One four-cylinder engine (Continental), $75.
Cars bought, sold or exchanged.

PACIFIC GARAGE
611 View Street — Phone 6666

A SNAP—$1,600 buys 1920 McLaughlin Light Six Roadster; done only 1,300 miles; complete with 5 new tires, hood and spare cover, etc. Owner leaving country, hence must sacrifice. Box 6682, Colonist.

A DANDY trailer, equipped with brakes, good tires, etc., $60.50, at Rennlesevice Garage, Cook Street, City.

FORDS—$150 DOWN and $22 a month. 1918 Touring, real good order, and tires; $375. 1916 Touring, good tires and condition; body arranged to sleep in; look it over. 1 Bullet, ready to go anywhere, $350.
PACIFIC MOTOR CO.
641 View Street — Phone 3336

FOR Sale—4 Ford wheels. Phone 5545R.

GRAY-DORT, privately owned; excellent condition; tires almost new, $750 or nearest offer. Phone 6058R.

OVERLAND touring, 1911, in splendid condition; good tires, upholstering like new. Apply Colonist Box 6124.

### USED CAR BARGAINS

OVERLAND—Model 69, in perfect order, just runs and looks like new, and all new tires. A sacrifice at $925.

GRAY-DORT—1920 model. This car is equal to new in every respect, and is a real bargain at $1,050.

CHEVROLET—1913 model. This car has been privately owned and driven by one man only, and runs and looks like new. A real bargain at $775.

CHEVROLET Touring—Late model, in perfect order. A gift at $600.

FORD Roadster—1913 model. A real snap at $125.

FORD Touring—1918 model, in first-class order. A bargain at $125.

FORD Truck—1916 model, with body and cab. This truck has run less than 1,000 miles, and is equal to new. A snap at $675.

Easy terms on any car.
TAIT & McRAE
Phone 1666 — 936 View Street

### TWO USED CAR BARGAINS

ONE 1920 Gray-Dort 5-passenger roadster, guaranteed the same as new, spare tire and other extras. Must buy in city for $1,100.

ONE 1916 light four-cylinder McLaughlin, in good order, four new tires, for $675.

Apply to JAMESON & WILLIS, LTD.
Showrooms, 770 Fort Street. — Phone 6616

PHONE 3709—Cox & Parkins, 931 View Street. Winter tops, touring and delivery bodies built to order. Tops, slip covers and dust covers made or remade.

"STOP" running 'round on "Flat Tires," use "Tire-Tite," greatest tire insurance known. Phone 2155X. Write 841 Broughton Street.

Timken Bearing — Hyatt Bearing
New Departure Bearings
Jozon's Rims and Rim Parts—Hi-Speed Piston Rings
W. H. HUGHES
Authorized distributor for Bearing Service Company
817 Yates St. (opposite McLaughlin Garage)
Phone 9216. — Night Phone 6662L.

WE have a complete list of owners of pleasure cars and trucks in Vancouver Island, including Victoria. We refund postage for all undelivered circulars and circular postcards. Newton Advertising Agency, Suite 24, Winch Bldg., City. Phone 1914.

WANTED—Ford roadster, late model, starter preferred; spot cash. Box 6684 Colonist.

WANTED—McLaughlin five or seven-passenger, 1916 model preferred. State price and particulars first letter. Box 6694, Colonist Office.

STOLEN

35 AUTOMOBILES off the streets of Victoria last year, also tires, lamps, rugs, equipment, etc. Were purchased and never recovered. Park your car at the
VICTORIA PARKING STATION
Yates Street — Next to Dominion Theatre
60c till 6 p.m. — 35c till midnight.
You'll save on your light.
Open 6 a.m. to 12 p.m. until further notice.

1-TON Ford truck, late model, a snap, $650 cash. Chevrolet touring car, first-class condition, $300. 748 Broughton Street. Phone 9218; Res., 5174R.

1920 CHEVROLET, Sedan, fully equipped, absolutely good as new, spare tire and license fully paid to end of present year. Cost $2,900 new. For quick sale, would sacrifice for $1,950. Phone for demonstration.
R. A. DAVIE, LIMITED
Phone 6905 — 806 Yates Street

1 DANDY Ford bullet, $215; also Briscoe, Ford, Chevrolets and Hupmobiles, trucks and many others. It pays than pays to see Rennie first.

## BUSINESS DIRECTORY 27
(Continued)

### BUILDERS AND CARPENTERS

CARPENTRY—Alterations and repairs; roofs repaired and guaranteed. T. Thirkell. Phone 1738. Estimates free.

EVANS & GREEN—Carpenters and builders, 811 Fort St. Phone 5366; res. 6267.

HEMSTOCK—Builder of homes. Try my new outside finish stucco. Phone 7696L1.

MORRY & CHAMBERLAIN, carpenters and builders; satisfaction guaranteed. Phone 5297. Res. phone 6924R.

### COLLECTIONS

LET us collect your bad accounts, no collection, no pay. The T. D. McConnell Mercantile Agency, 880 Pemberton Bldg.

### CARPET CLEANERS

LET US WASH YOUR CARPETS the famous Hamilton Beach way, which scours down to the hard back and thoroughly removes all dirt, etc., from thick or thin carpets. Wear impossible, as only special dry suds and rubber sponges, soft as silk, are used. Guaranteed not to spoil any colors or wet the back. We collect and deliver. Order now and avoid the rush. Carpteria Co., 1010 Cook Street (near Fort). Phones 1136 and 3292L.

### CHILDREN'S OUTFITTER

CHILDREN'S and ladies' outfitter—Sonbrook Young, corner Broad and Johnson Streets. Phone 4716.

### DETECTIVES

PACIFIC Detective Agency—Civil and criminal investigations carried out by trained operatives, delicate matters handled with great tact. Evidence secured in divorce cases. Consultations free. P.O. Box 1246. Phone 6240Y.

### DRY GOODS—WHOLESALE

WHOLESALE DRY GOODS — Turner, Beeton & Co., Ltd., wholesale dry goods importers and manufacturers; men's furnishings, tents, "Big Horn" brand shirts, overalls. Mail orders attended to.

### EMBOSSED STATIONERY

PRIVATE STATIONERY embossed in any design or color. The Colonist Printing Company, Limited.

### ELECTRICIANS

F. REDGRAVE — G. OLSON
FIVE POINTS ELECTRICAL CO.
Fairfield Road and Moss Street
PRACTICAL ELECTRICIANS
Repairs to Electric Lights, Bells, Vacuum Cleaners, Irons, Toasters, Fire Alarms, etc. Estimates Given for Electric Installations.
PHONE 1139.

### EXPRESS AND TEAMING

ALLAN Hemingway's Transfer. Phone 6461 or 6491. Furniture, baggage, livestock moved anywhere at reasonable rates.

ALWAYS Moving—The Capitol Transfer, baggage moving. Office phone, 2664; residence phone, 3826Y.

ALWAYS Reliable — McIlwaine Bros. Largest motor furniture van in Victoria. Long distance hauling a specialty; cheap rates. Phone 7483; night phone 7032. 615 Yates Street.

BAGGAGE, furniture and piano moving, packing, storing and shipping. Oak Bay Transfer. Phone 2230.

C. P. ASKEY—Express and delivery one-ton motor truck, baggage and freight collected, checked and shipped, furniture removed; reasonable rates; 25 years in Imperial and Canadian armies. Phone 6609, 1329 Cornwall St., Fairfield.

CARTER, the mover. Phone 5882.

DRAYMAN—Joseph Heaney, office at 4206 Wharf Street. Phone 171.

FURNITURE moving, baggage and general hauling. The General Service Transport, Limited, 1107 Langley Street. Phone 85.

HAULING and expressing, by hour or day; 2-ton lorry. Phone 6422R.

JEEVES BROS., motor and horse vans for moving, storage, shipping and packing. Phones 1061 and 514. Office: 1003 Government Street.

MOVE your furniture by motor or team; quick and reliable service. Entrust to J. D. Williams. Phone 879.

SAFETY STORAGE & WAREHOUSING CO., LTD.
THE biggest furniture padded moving van in Victoria; cheap rates. Phone 457. — Night Phone 6210L.

### ENGRAVING

FOR stencil and seal engraving; general engraver and stencil cutter, George Crowther, Green Blk., 1210 Broad Street, opposite Colonist.

### FUNERAL DIRECTORS

B.C. FUNERAL CO. (Haywards, Ltd.) — Funeral directors and embalmers. 734 Broughton Street. Phones 2235, 2236.

### FURRIERS

FOSTER, FRED, 1216 Government Street. Phone 1561. Alterations and repairs.

### GARDENING

GENERAL gardening, trees pruned. Dowson. Phone 1647L. Colquitz.

GENERAL Gardening, pruning, spraying. Fred Bennett, Strawberry Vale P.O.

LAWNS made, trees planted, pruning and general gardening. Phone W. Saunders, 6437R.

### HALF-TONE ENGRAVING

ZINC and Copper Illustrations of every description at The Colonist Photo-Engraving Department.

### JUNK AGENCY

ALL kinds of JUNK, also tools, bought by the Veteran Junk Co., 1216 Wharf Street. Phone 2221.

D. LOUIS, Rag, Waste, Metal and Machinery Merchant; wholesale only. Plants a specialty. Phone Fair 604. 461 1th Ave. E., Vancouver.

SAVE your white and print cotton rags; we pay to lb. We buy bottles, paper, and junk of all kinds. Phone 5776.

VICTORIA JUNK AGENCY CO., 1418 Wharf Street, and 1403 Store Street. Phone 1329.

### LITHOGRAPHING

LITHOGRAPHING — Lithographing, engraving and embossing. Nothing too large nor nothing too small; your stationery is your advance agent; our work is acknowledged best of Toronto. The Colonist Printing & Publishing Co., Ltd.

### MONUMENTS

STEWART Monumental Works, Ltd. Stone yard, corner May and Alberta Streets, near Cemetery. Phone 4317.

### NURSERIES

RHODODENDRONS and Azaleas—We have received in splendid shape two carloads of the very finest varieties of these most desirable shrubs, including an extra nice lot of Pink Pearl Rhododendrons and the new evergreen bright crimson Azalea, the Rhoda Girl. No garden complete without these two varieties. Layritz Nurseries, Wilkinson Road, Victoria. Phone Colquitz 1731.

### OXY-ACETYLENE WELDING

CAST iron, brass, steel and aluminum welding. H. Edwards, 624 Courtney St.

### PLASTERING AND CEMENT WORK

J. ALLEN, Plasterer—Estimates given on all plain and ornamental plastering, cement work, repairing, etc. Phone 6039. 2668 Beach Drive.

PAINTING—All kinds of glass work; personal attention. Phone H. Burns, 1013 Davie Street.

### PLUMBING AND HEATING

ASHTON'S, LIMITED—Opposite V. M. D. Plumbing, heating and sheet iron work. Victoria phone 4764. Oak Bay phone 9139.
Phones 1894, 5909L. — 937 Fort

HATWARD & DODS, LTD.
PLUMBING — HEATING

R. J. SOTT CO., LIMITED
Plumbing and Heating
872 Yates St. — Phone 3267

THE Colbert Plumbing and Heating Co., Ltd., sanitary and heating engineers, 766 Broughton Street. Established 1893. Phone 162. Incorporated 1909.

### PUBLIC STENOGRAPHER

WORK strictly confidential. Miss Pike, Phone 4900 and 1181-L, 311 Jones Bldg.

## BUSINESS DIRECTORY 27
(Continued)

### PAINTING AND KALSOMINING

F. RAWNSLEY—Painting, paperhanging and kalsomining; leaky roofs repaired. Phone 2267, or 6101L1.

PAINTING, paperhanging, kalsomining, roofs, etc. Phone 4270Y. Terms reasonable; work guaranteed.

VETERANS' Painting Co., corner Fort and Langley. Phone 4911; Res. 7118L.

### PRINTING

WHY send your printing orders East when you can get them done better, quicker and at the same price at The Colonist Printing Department?

### PATENTS

PATENTS, trade marks, designs, copyrights. Featherstonhaugh & Co., the old established firm of patent attorneys. Offices, 1026 Rogers Building, Vancouver, B.C.

PATENTS obtained, technical specifications and drawings prepared. T. L. Hoyden, M.E.E., etc., 1108 Broad Street, Victoria, B. C.

PATENTS—Rowland Brittain, registered attorney; patents, trade marks and designs in all countries. Fairfield Building, 649 Grooville Street, Vancouver, B.C.

### SEWERS AND CEMENT WORK

T. ALEXANDER, sewers, septic tanks, cement work. 6047 Prior. Phone 7838.

### TYPEWRITERS AND SUPPLIES

TYPEWRITERS—New and second-hand; repairs; rentals; ribbons for all machines. United Typewriter Co., Ltd., 734 Fort Street, Victoria. Phone 1708.

VICTORIA Typewriter Exchange—Rentals, repairs, etc. 209 Stobart Bldg. Phone 3613.

### WOOD

BUCHAN SINGH, Chamaines wood; $8.50, millwood; $6.00, cordwood. Phone 7066.

C. LAW—Millwood, bark, cordwood, coal. Phone 6798. 983 North Park.

DRY fir cordwood, no knots; prompt delivery. F. T. Tapscott, Phone 6970L.

MILLWOOD and general trucking. R. E. Bisnley. Phone 6553Y.

### WINDOW CLEANING

ISLAND WINDOW CLEANING CO.
Phone 5018 — 817 Yates Street
"The Pioneer Firm"
We don't advertise our work.
Our work advertises itself.
Our Auto Service is at Your Command.
W. H. HUGHES, Proprietor.

RELIABLE window cleaners, janitor work, etc. Phone 3146R.

## PROFESSIONAL DIRECTORY

### ARCHITECTS

ALLWOOD & BARRT, Architects, B.C. Land Surveyors and Civil Engineers, Commercial Drafting, 428 Sayward Building.

### BARRISTERS

DUNLOP & FOOT, Barristers, Solicitors, Notaries, etc. Members NOVA SCOTIA, MANITOBA, ALBERTA and B. C. BAR
Phone 813
812-16 Sayward Bldg. — Victoria, B. C.

### CHIROPRACTORS

CHAS. A. and ASTELLA M. KELLEY, Phones 4146, 5083R. 801 Sayward Bldg.

ELIZABETH DWIGHT, chiropractor, 235-237 Pemberton Block. Phones 1428 and 5936R.

### DENTISTS

DR. LEWIS HALL—Jewell Block, corner Yates and Douglas Streets.

DR. J. F. SHUTE (late C.E.F.), Dentist, Office: No. 209 Pemberton Building. For appointment, Phone 7187.

### PHYSICIANS AND SURGEONS

DR. J. DUNLAP, Physician and Surgeon. Women's diseases. Suite 817 Wilson Bldg., Second and University, Seattle, Wash.

### LAND SURVEYORS

SWANNELL & NOAKES, C.E., D.L.S., B.C.L.S., 1006 Government St. Phone 677.

## HOUSES FOR SALE 29

ASK for Harold D. Patterson (late of Winnipeg), now in charge of House Department, Pease-Gladstone Co., Ltd., corner View and Broad Streets.

ARE you looking for a good cheap home. See Crows Realty, Imperial Bank Bldg.

ESQUIMALT—4-roomed house, modern; price $2,250. Apply Owner, 607 Grenville Ave.

BEAUTIFUL 6-room modern semi-bungalow; sitting-room, dining-room, parlor, den, hall panelled in leatherette, hardwood and plumbing fixtures highest grade; Buck heating system, cement basement and walks, stone fence, oak trees, full view of Straits and hills, near car, low (taxes; cost $7,500; price now $4,600. Crown Realty, Imperial Bank Building.

BEAUTIFUL home of 10 rooms, centrally located; 3 bedrooms, 6 bathrooms, 2 drawing-rooms, large reception hall, dining-room, kitchen, conservatory, garden; garage. Phone 3506, Room 126; or Box 6603 Colonist.

DIRECT from owner, is quiet, beautiful countryfied locality, within 20 minutes' links, cars, beaches, schools, unprententious, well built, thoroughly comfortable cottage in nearly ½ acre garden, recently built; perfect order throughout, seven large sunny rooms, pantry, bathroom, toilet; all kinds cupboards, lofty cement basement, economical furnace, stationary tubs, open fireplaces, verandas, garage, electric range and heater fitted. P. O. Box 1807.

ESQUIMALT bungalow, near sea, 6 rooms. Cash price $3,050. Phone 4016X6.

EXCEPTIONAL bargain in a 5-roomed furnished house, beautiful cement basement, stands high and dry. A real quick sale. Snap, $2,500. Apply 60 Regina Avenue.

FAIRFIELD—9-roomed house with panorama view of sea and mountains, near car, large living and dining-rooms, with open fireplace; den and sunroom, large kitchen, pantry and storeroom, 3 large bright bedrooms with wood cupboards; sleeping porch and sunroom upstairs; cement basement, large; full improvements; fine lot, well kept; could be converted into two flats; good home and income. Only $5,000, on terms. Phone owner, 4436X.

FOR Sale—Modern bungalow, including 3 bedrooms, parlor, dining-room, bathroom, kitchen, pantry, etc.; large lot, garage and choice fruit trees. North Quadra district; near school and car. Box 6103 Colonist.

FOR Sale—5 room modern bungalow, with polished floors, fully furnished, Gorge district, clear title, close to car, $2,700; small cash payment; balance arranged. Owner, Box 6484 Colonist.

FOR quick sale, Summer home, Cordova Bay, only $1,800; 4 bedrooms, dining-room, kitchen, pantry, wide veranda; beauty spot. Phone Owner, 1876L.

W. G. GAUNCE
Notary Public, Real Estate, Insurance
201 Hibben-Bone Bldg.

FOR Rent, with immediate possession, a fine modern 8-room house, in high part of Fairfield.

FOR Sale—A nice 5-room bungalow at Shawnigan Lake. Well located on the lake front, and a bargain.

FOR Sale, by owner, 6-room modern bungalow; full basement, furnace, built-in effects, etc., 866 Matchosin Street. Price $4,100, terms. Apply to owner on premises. Phone 1841Y.

FOR Sale—Six-roomed house, situated within two minutes' distance of Burnside car terminus. Four rooms downstairs, with pantry, bathroom and two rooms upstairs; downstairs panelled in hardwood throughout; has garden in front and yard behind, with good garage and woodshed. Price $3,600; $900 cash, $700 mortgage, 1%, balance on easy terms. Phone owner, 3498L.

FOR Sale—8 modern houses at half value. Easy terms. Good locations, $8,500 to $28,000. Owner, D. H. Bain, contractor, corner Fort and Blanshard. Phone 1110.

FOR Sale—3-roomed house, bedroom, front room, kitchen, concrete and plastered; lot all under cultivation, near Gorge, partly furnished. Price $1,600. A. Lewis, 1096 Broad Street.

## HOUSES FOR SALE 29
(Continued)

LEEMING BROS., LIMITED
1121 Broad Street — Phone 710

HALF AN ACRE and a 4-roomed cottage, about 4½ miles out; fine orchard, good chicken houses. Price, on terms, only $1,050.

ONE AND A HALF ACRES (nearly), in best part of Oak Bay, close to sea, and fully modern 8-roomed house; garage. Price, on terms, only $7,500.

FAIRFIELD BUNGALOW—And extra good lot, large open fireplace in living-room, panelled dining-room, bright kitchen and fully fitted pantry; 2 good bedrooms, bath and toilet; stairway into half floor over, which could be made into two fine bedrooms; cement basement, furnace. Price, on terms, $4,250.

FOR Sale—Cheap, 16 minutes from Cloverdale car, 7-roomed house, on double lot, containing entrance hall to all rooms, open fireplace in dining-room, archway to sitting-room, two bedrooms downstairs and two up; large bright kitchen, pantry and back porch, toilet. Phone and electric light, high, dry basement; price, for cash, $2,800, terms, $2,650. Box 6519 Colonist, or Phone 7187L1.

### 6-ROOM SUMMER COTTAGE

SITUATED AT BEAUTIFUL CORDOVA BAY

HAS 4 bedrooms, kitchen, pantry and large veranda; just the place to spend the Summer months, will rent for $50 monthly during season. Practically given away for $1,600.

B. A. BOND CORPN., LTD.,
722 Fort Street

### A BARGAIN

LARGE LO

# City, Suburban and Country Real Estate—Fruit and Dairy Farms, Poultry, Ranches

## HOUSES FOR SALE 39 (Continued)

**BRETT & KER, LTD.**
623 Fort Street Phone 135
Real Estate, Financial and Insurance Agents

**$2800** — SNAP Extraordinary. Inside half-mile circle, surrounded by good homes, attractive modern 2-room home, newly painted and redecorated, comprising entrance hall, living-room with fine oak mantel fireplace, sliding doors to dining-room, scullery, pantry, large bright kitchen, bathroom and toilet, with first-class fittings, 2 roomy bedrooms, having large closets, concrete foundations, full cemented basement, hot-air furnace and laundry tubs. Lot is deep and all good soil; lane at rear. Terms, $1,000 cash, balance easy payments.

**$4500**—HEAVY reduction made on this home to effect early sale. 7 rooms and large pantry, separate bath and toilet, situate close to city park and new High School, and within easy walking distance. The interior is in excellent condition, having just been completely done over. Reception and dining-rooms are large and have open fireplaces, 4 bedrooms, full basement, furnace, wash tubs and toilet, garage. Lot is over 150 feet deep, with bearing fruit trees, etc.; terms.

**$3800**—REDUCED from $4,300, 7-room semi-bungalow on paved road, with taxes only one more year to rue. Panelled hall, reception room and inglenook to large brick fireplace, panelled dining-room, kitchen with washroom off, 3 bedrooms, separate bath and toilet, full concrete basement, furnace and toilet. This house alone could not be built for under $5,000, and buyer has benefit of local improvements already paid, with the lot thrown in. Terms arranged.

SNAP IN OAK BAY LOTS

WILMOT Place—2 lots, each 50 x 152, half block from cars, high location. Price each $425.

2½ ACRES, with modern 5-roomed bungalow, electric light, hot and cold water, chicken houses for 500 birds, good domestic orchard, ½ acre in logans and strawberries. Price $6,000, which includes 30 head of poultry and season's supply of fuel; terms.

OAK BAY

**$7650**—HOT Water Heating and Oak Floors—8-room attractive semi-bungalow, stucco design and on one of the best streets; hall, living-room opening into dining-room, built-in buffet, pretty panelled den, 2 open fireplaces, 1 bedroom, bathroom and toilet, downstairs. Upstairs, 3 bedrooms, toilet and wash basin; full cement basement, tubs, etc. This is a most attractive and beautifully designed home. Double stucco garage, cement floor, nice garden.

**$3650**—OAK BAY District—Close to carline; 5-room cosy bungalow, ready to walk straight into, special finished floors, vestibule, living-room panelled, with fireplace; dining-room, panelled and beamed, large artistic buffet, pantry, kitchen, bathroom, toilet, 2 bedrooms in white enamel. Full basement piped for furnace, good garden.

R. V. WINCH & CO., LTD.
Winch Building 640 Fort Street

GRANT & LINEHAM, LTD.
(Established 1892)

**$2500**—COMFORTABLE cottage home, containing entrance hall, living-room and dining-room, both have open fires; two bedrooms, kitchen, breakfast-room, bathroom and pantry, full basement. This place is well built, has attractive appearance and is in splendid condition. Situate on high ground in very good locality. It is very cheap.

**$3100**—BUNGALOW, containing living-room, with open fire; kitchen, two bedrooms, bathroom and basement. There is a large garage, chicken house, etc. Almost half an acre of fine land, all cultivated, beautifully situated near city and close to electric car. This is a very nice property.

**$3750**—MODERN home, situate in Foul Bay district, contains entrance hall, living-room with open fire; dining-room with buffet, kitchen, three fine bedrooms, bathroom, cement basement with furnace. The rooms are all large, bright and airy. There is a fine lot and also garage. Best value in this desirable locality.

WE BELIEVE THIS

To be the best Dairy Farm on Vancouver Island

80 ACRES of the best of bottom land; 72 acres are cleared and underdrained, in meadow or plowed. There is a good house, which commands a fine view of the sea. Splendid stock barn which cost over $6,000. All outbuildings are in best of repair. For further information or to view property, apply at this office.

1609 Douglas Street Phone 664

**$1650**—NEAR Uplands, on tram line, 4-room bungalow, big lot in orchard, berries, garden, chicken-houses, etc.

**$2100**—FERNWOOD, 1 block from Hillside car line, extra fine 2-room bungalow, cement basement, built-in buffet, etc., fireplace, high situation, good view; $400 cash, balance as rent.

**$2350**—BURNSIDE district, cosy 3-room modern bungalow, big lot, good soil; $500 cash, balance as rent.

**$1600**—ONE block from Christian Science Church, 7-room house and big lot. House requires a little repairing. $900 cash, balance arrange.

**$4500**—NORTH end of city, one block from tram, splendid neighborhood and one of the best 4-room houses, with every modern convenience and built-in features, furnace, etc., high elevation, good soil and garden close to all schools.

R. R. PUNNETT & CO.
807-8 Pemberton Block Phone 2300

SUITABLE FOR PRIVATE HOTEL OR NURSING HOME

15-ROOMED residence, modern, with Gurney hot water heating system, three toilets, two bathrooms, 12 bedrooms, fine garden with orchard, 140 x 140. Situated in the best part of Fairfield, very close in, few minutes' walk to the business district.

SNAP, FOR ONE WEEK ONLY
$10,200

A. S. BARTON WISE & CO.
111 Pemberton Blk.

GOOD HOMES ON EASY TERMS

**$700** CASH DOWN—6-roomed, story and a half home, on good lot, extra well located in Fairfield district. Tastefully arranged interior, and beautifully finished with open fireplace, papered walls, and every convenience; handy to car. Owner leaving city. Total price, is reliable purchaser, and worth it, $4,200.

**$800** CASH DOWN—4-roomed bungalow, on lot 45 x 165 feet, in best part of Fairfield district. This property embodies open fireplace, good garden and is in excellent repair. Also chicken house. Total price, $2,050.

**$675** CASH DOWN—5-roomed bungalow on good lot, in best part of James Bay district. Open fireplace, and modern conveniences. Street car handy and only short walk to downtown section. Taxes light. A good buy for anyone at $2,675.

Full particulars, or may be seen by appointment upon application.

GILESPIE, HART & TODD, LTD.
711 Fort Street Victoria, B.C.
Phone 2040

SEE OUR ADVERTISEMENT ON PAGE 3

**$2500**—JAMES BAY, bungalow of 6 rooms and bath, large and newly decorated rooms, nice location, 40-ft. lot, large and small fruits, chicken house.

1¼ ACRES, improved, with fruit, trees, logans, etc., modern house, two blocks from street cars. The finest of soil and away below its value; terms.

**$2500**—OFF Quadra, 4-roomed bungalow with bath, 3 bedrooms, basement, nice garden lot.

EIGHT acres, improved, on buildings; close to East Saanich paved road; fine berry land; $400 per acre.

WINNIPEG property to exchange.

MUTUAL REALTY
Phone 1063 416 Bayward Bldg.

## HOUSES FOR SALE 39 (Continued)

P. R. BROWN
Real Estate, Financial, Fire and Automobile Insurance
1112 Broad Street Phone 1070

OAK BAY—Situated in a secluded spot, close to the golf links and sea. Modern bungalow of seven rooms, contained in two lots, which are under large and small fruits, shade trees and shrubbery. The house is modern in every detail, large open fireplace in living-room and dining-room, built-in fixtures, cement basement, furnace and wash tubs; terms.

**$4200**

OAK BAY—Without doubt the cutest and most natty bungalow in this district. Five rooms, containing small hall, large living-room with pressed brick, open fireplace, arch to dining-room, with usual built-in features in bath rooms, hardwood floors, Dutch kitchen, rear hall and leading off to two nice bright bedrooms, bathroom in white enamel fixtures, full sized basement. This property has just been placed on the market and is held exclusively by us; terms.

**$3500**

JUST OFF BELMONT AVENUE—Very charming and attractive five-roomed bungalow, contained in two lots; 15 large fruit trees, all kinds of loganberry and raspberry bushes. This home is in first-class condition inside and out, and is modern in every detail; garage.

**$2650**

CORDOVA BAY—Now is the time to prepare for your Summer vacation by owning a Summer cottage at the beach. I have to offer approximately three-quarters of an acre, with four-roomed cottage and outbuildings including a bathing house. The ground is laid out with mixed fruit trees, inexhaustible supply of running water. There is a good sandy beach in front of this property. Terms and further particulars by applying at this office.

**$1950**

VICTORIA West—Four-roomed bungalow, containing living-room with open fireplace, two bedrooms, large bright Dutch kitchen, nice bathroom with white enamel fixtures. Lot is about 40 x 120 feet, with garden, chicken house and run. Terms, $500 cash, balance $20 per month. This home is a bargain.

WE have for sale a home of eight rooms, situated six blocks from the Post Office and 200 yards from Beacon Hill Park. Attractive grounds, being 50 x 140 in a lane, with beautiful lawn, all kinds of bulbs, roses, flowering shrubs, good garden and large garden. The house in very complete, with hardwood floors, new hot water heating plant, enamel woodwork, panelled walls, dining-room all finished in wood, 4 fireplaces, sleeping porch 12 x 14, and all rooms large and bright and cheerful. One of the choice homes of the city and for sale, on terms, at $11,000.

SHELTERED Seafront Home—With a magnificent view over the Straits and close to beach, an attractive bungalow, containing entrance hall, an exceptionally large living-room, beamed ceiling, large open fireplace and other built-in features, breakfast-room, 3 bedrooms and the brightest of kitchens with cupboards galore; pantry, large bathroom and separate toilet. Full cement basement piped for furnace, garage. A large lot, excellent garden soil. An exceptional buy at $3,500, on terms.

STRICKLAND, SWAIN & PATRICK
1210 Douglas Street Phone 2197

GIFTS FOR THE LUCKY ONES

ACREAGE

9 ACRES, partly cleared, small amount of rock, light clearing; good 4-roomed house; needs a little paint, finished in V joint inside; some built-in features, stove, chairs, table and other furniture; good well; near B. C. Electric and store. Price $1,500 complete; $550 can remain on mortgage, balance could be arranged.

A CHEAP HOME

**$2500**—We are instructed to sell this 7-roomed home, living room, dining room, kitchen, pantry, and 4 bedrooms; lot 40 x 162; garage, good garden. Clear title. A very compact home, and note the price. Terms can be arranged to suit.

G. E. DEAKIN & CO.
739 Yates Street, Phone 7053

TWO BARGAINS

**$8700**—9-ROOMED, 2-story, fully modern residence, Oak Bay, beautifully located, three recaption rooms, six bedrooms, two bathrooms, hot water heating, full basement with garage, lovely garden, light tenex. Small cash payment, balance to be arranged. Owner will consider a big reduction for an all cash offer.

**$3600**—9-ROOMED fully modern house on Harriet Road, close to Burnside car; well located on 50 x 160 ft. lot; consisting of 4 bedrooms, usual recaption rooms, bath and toilet, full basement, furnace. House in excellent state of repair. $1,400 cash, balance to be arranged. Clear title.

I have several clients with capital to invest in legitimate businesses. What have you to offer?

G. G. MORRISS
Office:
R. P. CLARK & COMPANY, LIMITED
1000 Broad Street Phones 5600 and 3501

BIG SNAP

5-ROOMED modern bungalow, fireplace, built-in features, full basement, good size lot, improved street.

Owner leaving town; will sacrifice for $2,000; $1,000 on mortgage.

CARLIN REALTY
311 Jones Bldg., Mrs. M. F. Carlin

**$1500**—DANDY four-room bungalow, bath, Dutch kitchen, two fine bedrooms and nice reception room; extra big lot; all fenced and in fine order; low taxes, very easy terms.

**$1700**—ON half-mile circle, excellent middle-aged six-room bungalow in good shape, on your own terms. Hurry, it's a snap.

**$2100**—BRIGHT, wall built, cosy bungalow, completely modern and with fine sea views; easy terms.

**$2400**—FOUR-ROOM bungalow, panelled and beamed, open fire and built-in features, very large lot, all good soil; your own terms.

**$2750**—HILLSIDE, high, dry and pleasant, attractive five-room bungalow, with open fire and built-in features, cement basement, with furnace, good garage; terms.

**$2900**—GRAND little Fairfield bungalow, practically well built, conveniently laid out, handy for car; with great big garden lot.

**$3000**—FIVE-ROOM bungalow, true to type, with wide windows and big veranda, rooms panelled and beamed, open fire and built-in china cupboards, nice kitchen and bright bedrooms, dainty bathroom in white enamel with medicine chest; full lot; delightful location; terms.

**$3600**—FIVE-ROOM California bungalow; beautifully finished and fitted, huge hearth fire in reception room, choice built-in features in dining-room, kitchen with breakfast nook in white enamel, two bright cosy bedrooms, cement basement, furnace; terms.

**$5500**—6-ROOM bungalow, in the nicest part of Fairfield; living-room with artistic open fire, built-in bookcases with leaded windows; dining-room panelled with elash grain fir, beam ceiling, very handsome built-in sideboard, hardwood floors, three bright bedrooms finished in white enamel, polished floors, large clothes closets, exceptionally convenient Dutch kitchen in white enamel, cooler closet and other conveniences, bathroom in white tiles and separate toilet. There is also a very comfortable sunroom on the southwest corner of the house. A full sized basement which is always bone dry. First-class furnace, good garden and chicken house; terms.

Exclusive Agents
H. AMPHLETT G. C. HOWELL
206-7 Union Bank Building

## HOUSES FOR SALE 39 (Continued)

ANOTHER 5-ROOM COTTAGE

**$2650**—SITUATED in the Fernwood estate. Parlor with archway to dining-room in which there is an open fireplace, kitchen has kitchenette; two bedrooms, good sized bathroom with modern fixtures and a full size basement with cement floor. Taxes less than $20 per year. Easy terms.

BUNGALOW AND 4 LOTS

**$4200**—SITUATED in the North End. Modern and with 7 rooms. Frontage on the Carey Road. Light taxes. Easy terms.

CHOICE LOT

**$1050**—60 x 138 ON Woodstock Avenue, facing south. Soil of the very best. The situation is in the best part of the Fairfield Estate. Must be sold at once. Terms if desired.

B. C. LAND & INVESTMENT AGENCY, LIMITED
622 Government St. Phone 125

STOP PAYING RENT
SAVE YOUR MONEY
Our homes on small cash payments and balance as rent.

| | |
|---|---|
| Joseph Street, Fairfield, 5 rooms | $3,800 |
| Chandler Ave., Foul Bay, 3 rooms | 2,500 |
| Graham Street, Hillside, 4 rooms | 2,600 |
| Caitlin Street, Hillside, 7 rooms | 2,600 |
| Dunedin Street, Burnside, 4 rooms | 2,650 |
| Skinner Street, Victoria West, 7 rooms | 3,750 |
| Shelbourne Street, near Hillside, 7 rooms | 3,500 |

Open Saturday until 9 p.m.
CAMPBELL BROS.
1007 Government Street Phone 2474

SNAPS IN FURNISHED HOMES

**$4500**—FULLY furnished, ready to step into; furniture practically new; splendid 5-roomed bungalow with provision for two more rooms if required; an ideal situation, garage, close to car.

FAIRFIELD—Charming 5-roomed bungalow, standing on two large lots, choicest varieties of fruits, etc., fine double garage. This property is splendidly situated, being close to park, beach and car, and within walking distance to town. Can be bought with one of two lots or without furniture. Full particulars at office.

ANDREWS REALTY
7th Floor B. C. Loan Bldg. Phone 2736

HOMES OUR SPECIALTY

**$4200**—9 ROOMS, reception hall panelled and beamed, living-room, open fireplace, den, dining-room panelled, built-in buffet, kitchen and pantry, front and back stairs, 3 bedrooms with closets, bathroom complete, 2 separate toilets, cement basement, large lot, garage, in a good locality, close to high school.

**$4500**—8 ROOMS, reception hall, living-room, open fireplace, den, dining-room, kitchen and pantry, 4 bedrooms, all with closets, bathroom complete, cement basement, furnace and toilet, large lot, chicken house and garage, full bearing fruit trees and small fruits, hedge rows, garden and lawn; in a good locality, close to car.

**$2250**—5-ROOM bungalow, Fernwood district, full basement, open fireplace, and all modern conveniences.

CITY BROKERAGE A. T. ABBEY, Mgr.
506 Union Bank Building
Phone 815

**$150** CASH, and $20 per month will secure, at the price of $1,500, a cosy six-roomed cottage on lot 50x120, foundation at Mount Tolmie, ten minutes from car, and four minutes from "line." Hall, living-room, three bedrooms, breakfast-room, kitchen, pantry and storeroom. Electric light and water in house; telephone available. Lot 50 x 110, good soil, equalities of full-bearing fruit trees and small fruit. Adjacent lot can be got for next to nothing. Taxes $170. Immediate possession. Why continue to pay rent, for which you have nothing to show, when you can secure a place on such terms as the above?

FRANCO-CANADIAN CO., LTD.
Financial, Insurance and Estate Agents
Sales Office:
Corner View and Broad Streets

**$1600**—SMALL but neat house of 3 rooms, with nice lot, on high ground, nice lawn, some fruit trees and berries, well in excellent condition.

**$2100**—THIS is well worth looking at, if you want a small house of 4 rooms, very neat and trim, built by and now lived in by the owner; nice lawn, fruit trees and berries.

**$2100**—FIVE rooms, on high ground, overlooking Gorge water, fruit trees, raspberries, blackberries, loganberries, well worth the price asked.

**$3200**—FIVE rooms, full basement, good lot 50 x 125, bearing fruit trees, abundance of small fruits, good garden. This is on a paved street, Oak Bay district, close to car and sea. The right kind of buyer can have this house with $600 cash and any reasonable terms on the balance.

**$3500**—THIS is something really nice. A good bungalow with five nice rooms, on large lot 65 x 120, 40 fine healthy fruit trees, abundance of bearing fruit bushes, nice lawn; the owner is a practical gardener, as you can see by the results; this is a particularly neat place and well worth the money asked, can be had furnished, as owner is going away.

ATTRACTIVE Bungalow, good soil, all cultivated; $550 per acre.

HALF Acre—With waterfrontage, on the Gorge Road. This is one of the most delightful homesites in Victoria. Beautiful shade trees, a number of full bearing fruit trees. This property has never before been offered at the price. Call at the office for particulars.

TEN Acres—Strawberry land, owner wishing to retire will sell a real revenue producer; 10 acres, all cleared and under cultivation, 4½ acres of one-year-old strawberries, which should produce berries this year worth nearly half of the price asked for the land. There is a nearly new bungalow with six rooms, packing house, and other outbuildings, abundance of good water. Price $10,000, terms.

W. C. THORNBURN A. McILVRIDE
112 Pemberton Block
Phone 4703

CROWN REALTY BARGAINS
PRICES THAT BEAT PAYING RENT

| | |
|---|---|
| $1200 | 4 ROOMS, nice lot, near car. |
| $1350 | 3 ROOMS, furnished, near car. |
| $1400 | 5 ROOMS, good lot, near car. |
| $1500 | 5 rooms, good lot, on paved street; on carline, easy terms. |
| $1650 | 5 ROOMS, well built, nice lot; near car, low taxes. |
| $1650 | 4-ROOM bungalow, with good lot, near car and 'bus. |
| $2200 | 4 ROOMS, pantry, basement, with good lot; partly furnished. |
| $2400 | 5-ROOM bungalow, nice lot; basement; near two cars. |
| $2450 | 2-ROOM bungalow; bath, etc.; full basement; near car and jitney. |

SPECIALS

| | |
|---|---|
| $2500 | 5-ROOM absolutely new and modern up-to-the-minute bungalow, near Gorge; beautiful lot, low taxes. |
| $3000 | MODERN semi-bungalow, parlor, dining-room, large kitchen; 9 bedrooms, good basement, nice location, terms $500 cash, balance $20 monthly; 7 per cent. |
| $3200 | 5-ROOM beautiful bungalow; large rooms, Dutch kitchen in white enamel, cement basement, big lot in fruit garage. |
| $3300 | 7-ROOM semi-bungalow, large rooms, basement, furnace, nice lot; $600 cash, balance $25 monthly, including interest. |
| $4500 | 6-ROOM absolutely modern semi-bungalow, dining-room, parlor, hall and den panelled in leatherette; oak mantel and open fireplace, separate toilet, etc.; leaded lights, fine full size cement basement, hot air heating system, stationary wash tubs, big lot, cement sidewalks, stone fence, fruit trees, chicken house; ideal situation; full view of mountains and Straits; low taxes, near car; easily worth $7,000. |

If it is a good house, cheap you want, we have it. Call on us for bargains.

CROWN REALTY & INVESTMENT CO.
Imperial Bank Bldg., Yates and Government

## HOUSES FOR SALE 39 (Continued)

**6**-ROOM bungalow, hot water heat; cement basement, fireplace in living-room, dining-room, den and front bedroom; large attic rooms, extra large lot, very close in. Price $4,600, terms arranged.

5-ROOM bungalow, modern, high location, large lot, rocky. This is a snap. Price only $2,250, easy terms.

9 ACRES for sale at mortgagee claim. Was sold for $36,000; can now be purchased for $10,000, on terms; over 600 feet trackage. In the heart of the industrial section. Further particulars:

A. A. MEHAREY
402-9 Hayward Block

## WANTED TO BUY HOUSES 40

HAVE several buyers for bungalows and houses, any part of city. Phone in and we will call to see yours. R. B. Punnett & Co., 807 Pemberton Blk.

WANTED—Inside city limits, four or five-roomed bungalow, basement and good lot, owners only, state terms. Box 6615 Colonist.

WANTED to Buy—Preferably in north end district, 5 or 6-roomed house; payment like rent; state price, terms and locality to Box 6610 Colonist.

WANTED to buy, 3-roomed house, near car; small cash payment; Hillside. Box 6602, Colonist.

WANTED—6-room modern house, large lot, North Quadra or Mount Tolmie preferred. Owners only. Colonist Box 6626.

WANTED—Listings of houses for sale in all parts of city. Oak Bay, Esquimalt and Saanich. Send us particulars of what you have for sale or trade. Imperial Canadian Trust Company, 616 View Street. Phone 1056.

WANTED—5 or 6-roomed cottage, $175 cash and $30 monthly payments; state locality. Box 6467 Colonist.

WANTED—Bungalows for sale in Oak Bay, Fairfield and Gorge districts. Wendell B. Shaw & Co., 306 Pemberton Blk. Telephone 3976.

VICTORIA houses wanted in trade for choice Prairie farms, well improved and near to elevator; all ready for seeding this Spring.

H. AMPHLETT G. C. HOWELL
606-7 Union Bank Building

**$200** CASH and $20 a month for a 1 or 5-room bungalow. Box 6699 Colonist.

## ACREAGE FOR SALE 42

IMMEDIATE POSSESSION

10 ACRES, READY FOR PLANTING TO SMALL FRUIT

ALL Under Cultivation—5-roomed house, with all conveniences, situated on the East Saanich Road, with a magnificent view across the Straits. B. C. Electric within a quarter of a mile, and good stage service. Large barn and woodshed, all the buildings have just come from the contractor's hands after being thoroughly redecorated. There is a small orchard with the trees in first-class shape, five acres just plowed and ready for planting small fruits, the remainder is in pasture, woven wire fenced.

For further particulars apply.

THE FRANCO CANADIAN CO., LTD.
Sales Office: Cor. View and Broad Streets, Victoria

A HOME on the Seafront—4 acres of grass land; a few stately oaks. A comfortable bungalow containing 6 well proportioned rooms; one of which is a large living room with open fireplace; there are all modern conveniences. The house is surrounded by a well kept orchard, flower beds and lawns, and the seafront is sheltered from the prevailing winds. A well built garage and the usual outbuildings are on the property. The owner has made a sharp reduction in price to effect a quick sale, $5,000. The adjoining 10 acres, with a beautiful beach and a stream of fresh water, should be bought with this if can be bought for a very reasonable figure.

H. AMPHLETT G. C. HOWELL
206-7 Union Bank Building

A GENUINE chance to speculate, 12 acres of beautiful land, just north of Cordova Bay, 40 rods facing water, 1 acre in strawberries. Price and terms more than usually attractive.

MUTUAL REALTY
Phone 5069 416 Bayward Bldg.

DOLLAR Day Bargains—100 acres, not a rock either, close to local conveniences, 8-mile circle Victoria; price $1,200; clear title. A Cush, Metchosin, Victoria, B.C. Phone Belmont 12M.

FOR Sale or Rent—260 acres, Prevost Island, suitable for sheep, chickens, fruit; 20 acres easily cleared. Apply 202 Dunsmuir Street, Victoria. Phone 3069L.

FOR Sale 3 or 10 acres, good soil, close to Elk Lake, fronting East Saanich Road. Easy terms. Apply owner, J. H. Jennings, 1326 Douglas Street.

FRUIT Farm and Country Home—Near Victoria and overlooking the sea; 12 acres really good productive soil, well fenced and naturally drained, all under intensive cultivation, 250 full bearing fruit trees, loganberries, raspberries, blackberries, currants and gooseberries. Garden full of Winter vegetables, land all fall plowed and harrowed, ready for crop, or further planting of small fruits. Ready to start right in. There is a 6-room Bungalow—city water, bath, toilet and open fireplace; large barn and hay mow, chicken house and implement shed. This farm is surrounded by highly improved and picturesque properties. Owner obliged to sell, will take $6,000, on terms, for quick sale.

H. AMPHLETT G. C. HOWELL
206-7 Union Bank Building

FOR Exchange or Sale—320 acres, central Alberta improved farm; will exchange for improved city property or acreage to value of my equity, $3,500. Further information Phone 2162R2.

FOR Sale—Beautiful Cowichan Lake, property 61½ acres, all good land; 660 feet waterfrontage, best on the lake. Phone 2506, Room 129, or Box 6654 Colonist.

GORDON HEAD RESIDENCE of 7 large rooms, semi-bungalow all modern conveniences, delightfully situated, and surrounded by 3 acres, fruit trees and garden, all kinds of small fruits, flower beds and shade trees. This is one of the finest residences in the district. Outbuildings and garage. Only 4 miles from city on paved road. If sold immediately, price $10,000, terms.

H. AMPHLETT G. C. HOWELL
206-7 Union Bank Building

IMMEDIATE POSSESSION

KEATING—Choice fruit and strawberry location, fifteen acres with 5-roomed ranch house, barn, outbuildings, etc.; three acres cleared, few fruit trees, on good road. Very cheap at $5,500.

HODGE & HARMAN, LTD.
Pemberton Building 626 Broughton St.

CLOSE IN ACREAGE

9 Acres, $450 per acre.
5 Acres, $450 per acre.
3 Acres, $456 per acre.

NO better land on the island for berries, orchard, gardening, poultry, etc.; 3½ miles from our office; high elevation; no rock; few minutes' walk to Quadra or Shelbourne bus lines. R. B. Punnett & Co., 807 Pemberton Block.

PORT ALBERNI—20 acres bottom land, all under cultivation; 5-roomed house; large barns; some fruit trees. Good dairy and mixed farming proposition. $6,000

HAPPY VALLEY—21 acres, mostly all cleared; large quantity fruit; 5-roomed modern cottage; new outbuildings; city water. Only $7,500.

HAPPY VALLEY—5 acres, cleared; fruit trees; new 4-roomed cottage (furnished), city water. $4,000 cash.

EAST SAANICH ROAD—3 or 6 acres of Ritchie farm, facing on main road, on high part. $450 per acre, on terms.

SIDNEY—5 acres, all cleared; close to town. $2,000.

We have several good revenue-producing fruit farms at prices that are attractive.

DUNFORD'S, LIMITED
1196 Douglas Street

STRAWBERRY LAND

15 ACRES—In the best part of Keating district, about 4 acres cleared, balance cheaped, burnt and logged; old house and buildings, well and orchard. Can be secured very cheap from Boggs & Harmon, Ltd., 626 Broughton Street.

## ACREAGE FOR SALE 42 (Continued)

PEMBERTON & SON
Fort Street Phone 3024

**200** ACRES—65 acres under cultivation, 40 cleared and seeded in pasture, 20 acres of standing timber; all fenced and cross-fenced. A total of 120 acres of first-class soil, a never-failing stream, a splendid assortment of tree and small fruits, a nice house of six rooms, with water laid on. A new, modern barn to accommodate 40 head, concrete floors and well ventilated. Silo of the most modern type, close in, railway, post office and store. Price and terms on application.

**63** ACRES—About 45 under cultivation, balance seeded to pasture. A house of 7 rooms, with water laid on. Barn accommodation for 12 head; poultry houses and other outbuildings. Half mile from railway station, post-office and store. This is one of the best small dairy ranches on the Island for the price asked, $15,000.

**40** ACRES—About 16 cleared, balance has been logged; all fenced and cross-fenced. A young orchard of 20 trees and a splendid assortment of small fruits. Crop last year was 70 bushels to the acre, hay crop 2 tons to the acre. A modern bungalow with bath, wash basins in bedrooms. Exceptionally good water supply pumped to tank by gas engine. Barn for 7 head, poultry houses for 500 birds, brooder house complete, colony houses, an up-to-date dairy, workshop and other outbuildings. This property is well situated and is an excellent producer. The owner will allow a liberal discount for cash. Further particulars at our office.

PEMBERTON & SON
Real Estate, Financial and Insurance Agents
Fort Street, Victoria, B. C.

CROSS & CO.
Large or small farms; improved, yes, or unimproved

**5** ACRES—In the fruit district of Saanich; 2-room modern house, large rooms; stables, workshop, garage, large or small fruits. This is very fine property. Price only $6,000.

**20** ACRES—All cleared; new 4-room house, barns and other buildings; near car, school, church and stores. $7,000—A home on Linden Avenue, most desirable location; a choice location for business man. Fully modern house, garage, fruit and flowers. $3,000 cash will handle this.

CROSS & CO.
Belmont House
Opposite Post Office

**9** ACRES for sale, with 2-roomed shack, only 15-minute walk from Shawnigan Lake, $650, on terms. Apply Box 6057 Colonist.

ACREAGE AT REDUCED PRICES

**160** ACRES—Saanich, 9 miles from city; 800 yards from B. C. Electric station; partly cleared, some very good timber still standing; some excellent buttom land; small house and large stable, gasoline engine and saw; reduced for quick sale, $6,500, on terms.

**5** ACRES—Chicken ranch, all good land, partly cultivated; new 4-room house; new chicken house, 16 x 100; city water piped over the property. $15 large hens and tools included. 2 minutes to station and store, 8 miles from the city; good fishing close by, also close to golf links.

**2½** ACRES—All cleared, on gentle slope; extremely suitable for small fruits and chicken raising, well fenced, part in bearing large and small fruits. Amongst trees, a pretty almost new modern 5-room bungalow, full cement basement, with water, light and 'phone; new chicken house and runs; price includes 85 laying hens and 10 cords wood. Just 2 minutes from interurban station, stores, school and church; also near sandy bathing beach. Reduced to $6,000; terms.

THE GRIFFITH COMPANY, LTD.
101-106 Hibben-Bone Bldg.
Phones 1462 and 1610

CROWN REALTY SNAPS

CHEAP FARMS

**25** ACRES, five fenced, nice 4-room bungalow, outbuildings, chicken houses and barns; close to station, stores, phones. $2,000.

**25** ACRES, 4-room house, barns, wells; adjoining school, good road, near station, school, store and Shawnigan. Cut price, $2,200.

**5** ACRES, fenced; 5-room house, furnished; 9 chicken house, chickens, tools, cream cans, small barn, 65 apple trees, bearing. Real snap, $2,800. Near train and stage, 6 miles from city.

**5** ACRES on North Quadra; for quick sale, $1,300, terms.

**28** ACRES near Prospect Lake, about 7 acres easily cleared. A snap at $1,600.

We have a list of 150 pieces of acreage and farms, the best bargains on Vancouver Island. Let us tell you about them.

CROWN REALTY & INVESTMENT CO.
Over Imperial Bank

**45** ACRES—Good land, 1 mile from Cobble Hill, on public road; land easily cleared; no rock. Price, $2,000, terms. Apply Hogg & Herman, Ltd., 620 Broughton Street.

**6**-ROOM modern home and 2 acres, excellent soil, light clearing; 3½ miles out. B. A. Bread Corpn., Ltd., 726 Fort Street.

**$2700**—BUYS 4 acres, half cleared, three-roomed cottage, within 6-mile circle, small fruit trees, etc.; also good garage; $1,000 cash, balance at your own terms. Also adjoining the above property I have four acres at $1,500. This land is easily cleared. $700 cash and balance arranged. This property has been reduced for quick sale and is some of the best soil in West Saanich. No 'phone information. No agents. Apply 1120 Hillside Avenue, or 2705 Prior Street.

FRUIT AND DAIRY RANCH

**20** ACRES, all in crop, 2 acres in strawberries, small house, large barn, cow, brood sow, geese and 100 pullets, disc, plow, harrow, cultivator, churn and numerous other implements included. Price $7,000, all cash. If you want a farm and got the cash, once you see this you'll buy.

BRIGHT & CO.
Moody Block 1304 Broad Street
Exclusive Agents

The following are all parcels of good soil and are offered away below surrounding values—and at easiest terms.

**10** ACRES—Near Cowichan Bay, level land, good rich soil, some slashing and burning, $500.

**25** ACRES—Ten minutes' walk from Cheminus Station, logged off, stream of ever running water, good soil, $1,200.

**60** ACRES—Logged off land, within 1 mile of station, great value, $750 cash; $1,000.

**60** ACRES—With fine timber, lake frontage; 1 mile to station, splendid value; $6,000.

We will arrange for your inspection of any of above.

H. AMPHLETT G. C. HOWELL
206-7 Union Bank Building

**$950** WATERFRONTAGE, excellent land, five acres; snap. Owner, P.O. Box 174, Victoria.

## ACREAGE WANTED 43

LIST your acreage with us. We specialize in fruit and poultry farms. Dunfard's, Limited, Real Estate Agents, 1100 Douglas Street.

WANTED—About 10 acres, suitable for strawberries, improved or unimproved, must be reasonable and bear close inspection. G. Somerville, Branch Box P. O.

WANTED—Small acreage, with cottage, good water, near school; cash if reasonable. Apply Box 6679 Colonist.

WELL-DEVELOPED fruit farm near Victoria, preferably with modern residence. Far cash buyer.

H. AMPHLETT G. C. HOWELL
206-7 Union Bank Building

## PROPERTY FOR SALE 44

BUILD Now—City lots, with water, light, sewer; low taxes; $725, any terms. Crown Realty, over Imperial Bank.

ONE ACRE real good land, garden soil, on 2½ mile circle, for quick sale, $1,000.

OAK Bay, just north of Oak Bay Avenue, two high-class residential lots. Snap for the two, $950.

H. AMPHLETT G. C. HOWELL
206-7 Union Bank Building

PARADISE Street, Esquimalt; lot 50x130, $450, terms. Phone 6813X2.

## TIMBER BROKERS 66

LARGE and small tracts of timber, accessible to rail and water, for sale. Wise & Co., 100 Pemberton Bldg.

## PROPERTY WANTED 45

WANTED for Cash—Private purchaser desires lot in Craigdarroch. Give full particulars and price in answering. Box 6700 Colonist.

WANTED—1 or 2 lots, near car or beach, in Oak Bay; cheap for cash. Box 6304, Colonist.

WANTED—City lot on paved street; must be reasonable. Box 6365 Colonist.

## FARMS FOR SALE 47

SPLENDID FRUIT RANCH

CLOSE to city on good roads, 4.15 acres, all cleared and tile drained, fenced, about 140 bearing fruit trees and numerous small fruits; 4-roomed cottage in good shape, barn for four head and chicken houses and runs. First-class soil. Price only $2,000, on terms.

504 B. C. Permanent Loan Bldg.
T. B. MONK & CO.

## WANTED TO RENT—FARMS 48

WANTED—To lease farm, 30 acres, upward; cleared, or, advertiser, experienced fruit grower and intensive farmer, would undertake development of estate. Small salary and share of proceeds basis or managing partnership. S. V. Bussard, East Wellington, B.C.

## DANCING 57

DOROTHY Menzies, studio of dancing, 313 Belmont House. Phone 6646, or res. Phone 6246L. If I teach you, you can dance anywhere. Special evening classes, 6 to 16, also private lessons.

T. T. MECREDY, instructor of dancing, 1216 Broad Street. Phone 6959.

## TEACHERS WANTED 58

WANTED—After Easter, second form mistress, good arithmetic essential. St. George's School, 1249 Rockland Ave.

## AGENTS WANTED 59

AGENTS—Brand new sellers—rubberized aprons and other house-hold necessities; big profits; no competition. Write Anderson Manufacturing Co., London, Ont.

HOME work; $30 weekly up; experience unnecessary; everything furnished. Send self-addressed stamped envelope for free particulars. Candymakers Co., 12th St., Philadelphia, Pa.

MEN and women, not to canvass, but to travel and appoint local representatives. $1,092 and expenses guaranteed first year, with good chance to make $2,600 and expenses. State age and qualifications. Experience unnecessary. Winston Co., Dept. 11, Toronto.

RELIABLE manufacturers' agent or distributor desiring additional line, exclusive territory, including advertising, fast seller, good profits. Gordon Sales Corporation, 241 Broadway, New York City.

**The Returned Professional and Business Men's Association, of Victoria, B.C.**

Respectfully solicit the patronage of local residents in the lines of business hereunder mentioned:

ARCHITECTS
ALLWOOD & BARRY, 422 Sayward Building. Phone 6546.
F. L. JAMES, 921 Bayward Building. Phone 6918.

AUTOMOBILE REPAIRS
THE MECHANICAL MOTOR WORKS, 1034 Oak Bay Avenue. Phone 5406.

AWNING MAKER
GEO. RIGBY, 1061 Douglas Street. Phone 6430.

AUTO PAINTER
VETERANS' AUTO PAINTING WORKS, Pandora and Blanshard. Phone 1612.

BUILDERS' SUPPLIES
JOHNSON BROS., 2744 Avebury Street. Phone 4736.

BUTCHER
S. G. F. MEADES, Thoburn Grocery Block, Esquimalt Road.

CANDIES
E. J. LAWRENCE, Handy Candy Store, 1010 Blanshard Street. 1 minute from Royal Victoria Theatre. Phone 2461L.

CARPENTER AND BUILDER
EVANS & GREEN, 811 Fort Street. Phone 5349.

CLOTHIERS
PYVIE BROTHERS, 609 Government Street. Phone 1668.

A. H. JONES, with D. F. Sprinkling, corner View and

# City Market Auction

**Today, 2 P.M.**

Fine Heifer Calf, Fresh Holstein Heifer, Calf at foot; Chickens, etc.

ARTHUR HEMINGWAY
Phone 2494 Auctioneer

**John Bartholomew & Sons**
SELECT FURNITURE STORES
726 and 1119 Fort Street

"Condemn the fault, and not the actor of it?" —Shakespeare.

"Hello! this means, condemn no one." But we often fail to understand certain apparent inconsistencies—for instance—Why in nearly all the "Beautiful Homes of England" fine Chippendale, Sheraton, Adam and other Wardrobes are used in Bedrooms, although there are also ample built-in clothes closets? Because it is a sign of Refinement, a more complete Style of Furnishing the Bedrooms, and more convenient.

We have in Stock several Fine Wardrobes, Bed, Dining and Drawing-Room Furniture, Antiques, Works of Art and all kinds of General Furniture, suitable for Bungalow, Mansion or Shack, at Lowest Market Prices. Best Selection in Victoria, on Easy Terms. Monthly Payments.
Pianos for Sale or to Rent.
Phones 6273 and 1811.

**MAYNARD & SONS**
AUCTIONEERS

Instructdd by the owners, we will sell at our Salesrooms,
**727-733 Pandora Avenue**
**Tomorrow, 1:30**

## Select Furniture and Furnishings

of several houses, including: Very good Dominion 88-note Player Piano and 75 Rolls of Music, large English Concert Grand Piano, Mah. Music Cabinet, small Columbia Horniess Gramophone and Records, very fine three-piece Mah. Parlor Suite uph. in silk, Mah. Arm Chair and Rocker Mah. Cr. Table, large Uph. Davenport, two Golden Oak Sectional Bookcases, Oak Cr. Tables, Round Mission Oak Cr. Tables, Reed Chairs, Rattan Chairs Mah. Pedestal, Urn Stand, Carpets and Rugs, Brass Hall Tree, Oak Sec. Filing Cabinet and Bookcase, Oak Roll-Top Office Desk and Chair, Drop-Leaf Tables, Round M.O. and other Dining Tables, set of Golden Oak Dining Chairs uph. in leather, Elec. Heaters, Elec. Irons, Oak Bookcase, Single and Full-Size All-Brass Beds, Springs and Mattresses, Marshall's Sanitary Hair Mattress, Oak and other Dressers and Stands, Single and Full-Size Iron Beds, Springs and Mattresses, Child's Iron Cots, Bedroom Tables, Chairs and Rockers, Camp Cots, Bed Lounges and Couches, Polletware, High Chairs, Books, Linoleum, Mantel Bed, Ranges and Cook Stoves, Heaters and Parlor Stoves, Cupboard, K. Tables, K. Chairs, Carpet Sweepers, Go-Carts, Cooking Utensils, Gas Plate, Fire Basket, Oil Heaters, Washing Machine, Wheelbarrow, Lawn Mowers, Garden Hose and Tools, etc. Now on view.

MAYNARD & SONS
Auctioneers Phone 837

Sale No. 1847.

MESSRS.
**STEWART WILLIAMS & CO.**

Duly instructed, will sell, by Public Auction, at 1210 Wharf Street,
**Today, March 8th**
at 1:30, a Quantity of

## Household Furniture and Effects

Including:

Black Walnut Dining Room Suite, including handsome Carved Dining Table, Set of Diners to match, and Buffet with plate glass back; 3-piece Walnut Lounge Suite up. in tapestry, Walnut Writing Table, Flat Top Desk, a handsome Cinnamon Bear Skin Rug, Sheffield Plated Liqueur Stand with 3 glass bottles, English Mahogany Side Table with brass rail, 3-fold Mahogany Screen, Oak Side Table, Mahogany Writing Table, Pair Parian Marble Figures, Mahogany Chest of Drawers, Mahogany and Inlaid Slow-front Chest of Drawers, a Pair of Fine Engravings after Landseer, Mahogany 3-tier Dinner Wagon, 6 old Mahogany Chairs, Chintz Curtains and Valances, Brass and Oak Bedsteads, Coil Springs, "Marshall" Hair and Restmore Mattresses, Bureau Trunk, Iron Fireproof Safe, 13 ft. Window Blind, El. Lamp, Heater, Washstands, Tapestry Carpet, etc.

On view this morning.

For further particulars apply to
STEWART WILLIAMS
The Auctioneer Phone 1324
410 and 411 Sayward Bldg.

**Reasonable Furniture Store**
630 YATES ST. PHONE 566
Furniture Bought, Sold or Exchanged.
Useful Furniture to Suit All Pockets.
Small oak bureau, with bevel plated mirror, $8. Singer treadle sewing machine, $8. Fine walnut bookcase, with glass doors, removable shelves, and cupboards underneath, $40. Mahogany writing desk, $25. Child's writing desk and chair, $6. Extension Tables, $12 up. Stoves, $15 up. Fine French range, as new, $40. White enamel chest of drawers, $15. Variety of toilet ware, $1.50 up. Oak library table, $25. Kitchen chairs, $1.25. Kitchen tables, $1.50 up. Fine bevel plate mirror, 3 ft. x 5 ft., in carved oak frame, $15. Mahogany occasional table, $5. Wicker chairs, $4.50 up. Spark guards, $1 up. Gramaphone and 50 records, $8. Mahogany settee, upholstered in plush, $20. Large office desk, $5.

FIVE MORE DAYS OF
**Stewart's Retiring Furniture Sale**

During the next five days we will offer our Entire Stock at Pre-War Prices, which is much below today's wholesale price. See our bargains in Brass and White Enamel Beds.
Simon Beds, $22.00, $30.00, $35.00, $47.00 and ..... $48.50
White Enamel Beds, $8.75, $9.00, $10.50, $11.75, $13.00 and ..... $22.00
All-Felt Mattresses, full size, $10.50 and ..... $12.50
Solid Oak Chiffonier, regular $11.00 sale ..... $10.75
3-Piece Fumed Dining Suite ..... $87.50
5-Piece Mahogany Dining Suite ..... $135.00
Baby-Leg Tables ..... $7.50
Folding Card Tables ..... $6.75

R. H. STEWART CO., LTD.
1410 Douglas Street Phone 3161.

FURNITURE
PEOPLE'S FURNISHING CO.


# NEWS FROM EUROPE DEPRESSES MARKET

## Early Rally Is More Than Cancelled on Report on German Situation — Business Contraction Also Has Effect

NEW YORK, March 7.—During the first half of today's Stock Market session, technical considerations prompted extensive covering by shorts, but this condition was sharply reversed later when cables from London indicated a rupture in the indemnity negotiations.

Heavy selling occurred in the last hour, cancelling previous gains of one to three points, and affecting many losers of like extent.

Liquidation for both accounts became urgent on news that the Allies' forces had received orders to invade Germany.

Early features of comparative strength embraced oils, shippings, steels, equipments, leather, tobacco and coppers. Rails were the only laggards during that period.

Sales amounted to 435,000 shares.

Western and Southwestern points reported further contraction of business despite lower commodity prices.

Call money was in free supply at 7 per cent, but time accommodations diminished.

Most international bonds held steady to firm in the face of the disquieting foreign news, but domestic rails and industrials eased with the Stock Market.

Liberty bonds, the 3½'s again excepted, were moderately better. Total sales, par value, $9,375,850.

(Furnished by Burdick Brothers, Limited)

| Stock— | High. | Low. | Close. |
|---|---|---|---|
| Allis-Chalmers | 35¾ | 35 | 35¾ |
| Am. Beet Sugar | 45½ | 44½ | 44½ |
| Am. Can Co., com. | 28⅝ | 28⅜ | 28 |
| Am. In. Corp. | 44⅝ | 43⅝ | 43⅝ |
| Am. Locomotive | 86⅝ | 85⅝ | 86 |
| Am. Smelt and Ref. | 41¼ | 40½ | 40½ |
| Am. Sugar Rfg. | 91⅝ | 91¼ | 91¼ |
| Am. T. and Tel. | 102 | 101⅞ | 101⅞ |
| Am. Wool, com. | 63⅝ | 62⅝ | 64⅛ |
| Am. Steel Fdy. | 30 | 29 | 30 |
| Am. Sum. Tob. | 55½ | 55 | 55 |
| Anaconda Mining | 58⅛ | 58 | 58 |
| Atchison | 83⅝ | 82 | 83 |
| Atlantic Gulf | 41¼ | 38⅝ | 40½ |
| Baldwin Loco. | 90⅝ | 88⅝ | 88⅝ |
| Baltimore and Ohio | 34 | 33⅛ | 33⅝ |
| Bethlehem Steel | 58 | 57⅝ | 57⅝ |
| Canadian Pacific | 114⅛ | 113¼ | 113¼ |
| Central Leather | 39 | 38⅝ | 38⅝ |
| Crucible Steel | 63 | 60⅝ | 60⅝ |
| Chesapeake and Ohio | 60⅛ | 59⅝ | 59⅝ |
| Chic., Mil. and St. P. | 37⅝ | 36⅝ | 36⅝ |
| Chic., R. I. and Pac. | 27⅝ | 26⅝ | 26⅝ |
| Cons. Gas | 85 | 85 | 85 |
| Chino Copper | 21⅝ | 21¼ | 21¼ |
| Chile Copper | 11⅝ | 10⅞ | 11 |
| Corn Products | 73 | 71⅞ | 71½ |
| Distillers Sec. | 22½ | 21¼ | 22⅛ |
| Erie | 14½ | 13⅝ | 13⅝ |
| Gen. Electric | 138⅛ | 136 | 136⅛ |
| Gen. Motors | 13⅛ | 13⅛ | 13⅛ |
| Goodrich (B. F.) | 38⅝ | 37⅛ | 37⅛ |
| Granby | 21⅝ | 22A | |
| Gt. Northern, pfd. | 76⅛ | 74⅛ | 74⅛ |
| Hide and Lea, pfd. | 45⅝ | 45½ | 45½ |
| Inspiration Cop. | 32⅝ | 32⅛ | 32⅛ |
| Int'l Nickel | 15⅛ | 15⅛ | 15⅛ |
| Int'l Mer. Marine | 14⅛ | 14⅛ | 14⅛ |
| Int'l Mer. Marine, pfd. | 82½ | 82 | 82 |
| Kennecott Copper | 17⅝ | 17⅛ | 17⅛ |
| Kan. City Southern | 24 | 23½ | 23½ |
| Lehigh Valley | 53½ | 53 | 53⅛ |
| Lack. Steel | 55⅛ | 55⅛ | 55⅛ |
| Midvale Steel | 31 | 31 | 31 |
| Mex. Petroleum | 158⅛ | 155⅛ | 155⅛ |
| Miami Copper | 18⅝ | 18⅛ | 18⅛ |
| Missouri Pacific | 18 | 18⅛ | 18⅛ |
| N. Y., N. H. and Hart. | 19½ | 19 | 19 |
| Northern Pacific | 81⅛ | 80 | 80 |
| N. Y. Ont. and Western | 18 | 17 | 17 |
| Nevada Cons. Copper | 10⅝ | 10⅛ | 10⅝ |
| Pennsylvania R. R. | 38⅝ | 38⅛ | 38⅛ |
| People's Gas | 40⅝ | 39⅝ | 40⅛ |
| Pressed Steel Car | 59⅛ | 59⅛ | 59⅛ |
| Reading | 75⅝ | 73⅛ | 73⅛ |
| Ry. Steel Springs | 38⅝ | 38⅛ | 38⅛ |
| Ray Cons. Mining | 12⅛ | 12⅛ | 12⅛ |
| Republic Steel | 67⅝ | 66⅝ | 66⅝ |
| Sin. Oil | 28⅛ | 27⅝ | 28⅛ |
| Southern Pacific | 77 | 75⅛ | 75⅝ |
| Southern Ry., com. | 21⅝ | 21⅛ | 21⅛ |
| Studebaker Corpn. | 61⅛ | 58⅝ | 58⅝ |
| Sloss Sheffield | 48 | 45 | 45 |
| The Texas Company | 47⅝ | 41⅛ | 41⅛ |
| Tob. Prod. | 54 | 53 | 53⅛ |
| Union Pacific | 120⅝ | 119⅝ | 120⅛ |
| Utah Copper | 81 | 80⅛ | 81⅛ |
| U. S. Ind. Alcohol | 68⅛ | 68 | 68 |
| U. S. Rubber | 68⅝ | 67⅝ | 67⅝ |
| U. S. Steel, com. | 62⅝ | 61⅝ | 61⅝ |
| Virginia Chem. | 34 | 33⅝ | 34 |
| Wabash R. R., "A" | 20⅛ | 20⅛ | 20⅛ |
| Willys-Overland | 7⅝ | 7½ | 7½ |
| Westinghouse Electric | 47⅝ | 47 | 47⅛ |

## MONEY AND EXCHANGE

LONDON, March 7.—Bar silver 51¼d per ounce. Money 5¼ per cent. Discount rates, short bills 7 per cent, three months' bills 6 9-16 to 5⅝ per cent.

NEW YORK, March 7.—Sterling exchange $3.80 for 60-day bills and $3.90¼ for demand.

Bar silver, domestic 98½, foreign 64.
Canadian dollars, ⅞7.50.
France, demand 7.82, cables 7.24.
Lire, demand 3.82, cables 3.71.
Marks, demand 1.05, cables 1.06.
Time loans steady; 60 days, 90 days and 3 months 5¾ to 7 per cent.
Call money steady; high 7, low 7, ruling rate 7, closing bid 6, offered at 7, last loan 7.

## MONTREAL PRODUCE

MONTREAL, March 7.—Egg market weak, butter prices 1c higher.
Cheese—Finest Eastern, 19½c to 20¾c.
Butter—Choicest creamery, 54c to 55c.
Eggs—Fresh, 48c.
Potatoes—Per bag, car lots, $1.00 to $1.05.


Sale No. 1848.

MESSRS.
**STEWART WILLIAMS & CO**

Duly instructed by Major Phillips E. Prideaux, will Sell by Public Auction, at his residence, 2108 Central Avenue, corner of Boundary Road,
**Tomorrow, March 9**
At 1:30, the whole of his

## Old English and Modern Furniture, Oriental Rugs and Effects

On view this afternoon from 2 o'clock

For further particulars apply to
STEWART WILLIAMS
The Auctioneer Phone 1324
410-41y Sayward Building

# PLEDGER & CO.

THE HOME OF SIMMONS' BEDS.
**1600 Douglas St. Phone 1978**
Opposite Fairfield Building.
The Victoria Bedding Specialists

Buy for cash and be happy!
Brass Beds, from ..... $22.00
Ivory Beds, from ..... $11.75
White Beds, from ..... $7.50
Walnut Beds, from ..... $20.00
All-Felt Mattresses, from ..... $8.50
We sell the Famous Ostermoor Mattress
Several Ivory Bedroom Suites at bargain prices. Fumed Oak Dining Room Suites from $180 to $165 —these are real oak and real leather seated chairs.
We carry the largest stock of Beds, Springs and Mattresses on Vancouver Island. Buy on the deferred payment system and be—miserable!

**Owner Will Exchange**

Lot near Shelborne Street, off Hillside Avenue, for
FORD or CHEVROLET
Runabout preferred
COLONIST, BOX 6522


## WINNIPEG GRAIN MARKET

WINNIPEG, March 7.—The local wheat market, after acting strong during the greater part of the session, broke during the last 30 minutes and fell away over 2 cents from the high of the morning. The volume of business was not large, liquidation by long finding few buyers. The close was 1 to 1¼ cents lower. The demand for cash wheat was not so strong, and a few offerings were not easily absorbed.

Premiums were ½ cent lower.

There was little change in coarse grains. Oats closed unchanged to ¼ cent lower; barley, 1⅛ to 1⅜ cents higher; flax, ¼ to ¾ cent lower, and rye unchanged.

| | Open. | High. | Low. | Close. |
|---|---|---|---|---|
| Wheat— | | | | |
| May | 185 | 189⅝ | 187⅛ | 187⅝ |
| July | 179 | 179⅝ | 178¼ | 178⅝ |
| Oats— | | | | |
| May | 51⅝ | 51⅝ | 51⅝ | 51⅝ |
| July | 52⅝ | 52⅝ | 52⅝ | 52⅝ b |
| Barley— | | | | |
| May | 80 | 81⅝ | 80 | 81⅝ |
| July | 80 | 81 | 80 | 80⅝ b |
| Flax— | | | | |
| May | 187⅝ | 187⅝ | 187 | a 187 b |
| July | 181⅝ | 181⅝ | 181 | a 181 a |
| Rye— | | | | |
| May | 188⅛ | 189 b | 188⅛ | 189 b |

Cash prices: Wheat—1 nor., 195⅝; 2 nor., 187⅝; No. 3, 183⅝; No. 4, 181⅝; No. 5, 174⅝; No. 6, 153⅝; feed, 147⅝; track, Manitoba, Alberta and Saskatchewan, 195⅝.

Oats—2 cw., 56⅝; 3 cw., 48; extra 1 feed, 48; 1 feed, 44; 2 feed, 41; track, 56⅝.

Barley—3 cw., 85⅝; 4 cw., 74; feed, 62⅝; track, 81⅝.

Flax—1 cwc, 183⅝; 2 cw., 179⅝; 3 cw., 135⅝; condemned, 131⅝; track, 183⅝.

Rye—2 cw., 185.

## VICTORIA STOCK EXCHANGE

(Furnished by F. W. Stevenson)

| Stock— | Bid. | Asked. |
|---|---|---|
| Athabasca Oils | .10 | .25 |
| Bowena Copper | .07½ | .08½ |
| B. C. Refining Co. | .33 | .39 |
| B. C. Perm. Loan | 33.00 | |
| Boundary Bay Oil | .02¼ | .02⅝ |
| Canada Copper | .55 | |
| Cons. M. and S. | 19.00 | 19.00 |
| Drum Lummon | .07 | |
| Empire Oil | .04¼ | .04⅝ |
| Granby | 21.00 | |
| Great West Perm. | 65.00 | 65.00 |
| Howe Sound | 3.00 | 4.00 |
| Int'l Coal | | .31 |
| McDilliveray | .43 | |
| Nabob | .02⅝ | .04⅝ |
| Nugget | .13 | .15 |
| Pitt Meadows | | .06 |
| Rambler-Cariboo | .09 | |
| Silversmith | .20 | .24 |
| Silver Crest | .06 | .05 |
| Snowstorm | .02⅝ | |
| Spartan Oil | .10⅝ | .12 |
| Standard Lead | .14 | |
| Wenonah Mines | | .28 |
| Surf Inlet | .41 | .42½ |
| Stewart M. and D. | | .25 |
| Stewart Land Co. | | 10.00 |
| Trojan Oils | .10 | .10⅝ |

Bonds

| | | |
|---|---|---|
| Dominion War Loan, 1923 | 94½ | 94⅝ |
| Dominion War Loan, 1931 | 98 | 99 |
| Dominion War Loan, 1937 | 97⅝ | 97⅝ |
| Victory Loan, 1923 | 98⅝ | 99 |
| Victory Loan, 1933 | 98⅝ | 98⅝ |
| Victory Loan, 1934 | 98⅝ | 98½ |
| Victory Loan, 1937 | 97⅝ | 97⅝ |
| Victory Loan, 1938 | 98⅝ | 98⅝ |
| Victory Loan, 1934 | 95½ | 95⅝ |
| Victory Loan, 1937 | 99⅝ | 99⅝ |

# NEWSPAPER RATES HERE JUSTIFIABLE

## Advertising Expert Tells The Gyro Club That Advertising Charges Lowest in Canada —Gives Comparisons

"The newspaper advertising rates of this city are the lowest in comparison with any other part of Canada," declared Mr. George Newton, head of the Newton Advertising Agency, before the Gyro Club, at the weekly luncheon of that organization in the Criterion Cabaret yesterday.

Mr. Newton gave a short address on advertising. He dealt with figures giving comparisons between the rates charged here and in other parts of the continent, and he also summarized some of the reasons for the increase in advertising rates.

The local papers, said Mr. Newton, were now paying about $150 a ton for newsprint, and were using roughly three tons of this material a day. Increases in the wages of the printers had also added to the cost of producing a newspaper. The advertisers had not been called upon to bear the full brunt of these wages and cost increases, the subscription rates also being raised.

A table of advertising rates showed the following: Saturday Evening Post, $154 for one-inch single column ad., $7,000 for page; Ladies' Home Journal, $126 for one-inch single column ad., $8,000 for whole page; New York Times, $21 for one-inch single column ad.; Winnipeg Free Press, $2.10 for one-inch single column ad.; Vancouver Province, $1.40 for one-inch single column ad.; local papers, 56c for one-inch single column ad.

"The classified pages of the local newspapers are not used sufficiently," stated Mr. Newton. He claimed that they were the most widely read portion of the paper. He was surprised that more of the big merchants did not utilize this department in connection with their publicity campaigns. The speaker believed that the classified ads offered better returns than any other part of the paper.

Mr. Newton emphasized the value of persistent advertising over spasmodic "splashes."

The committees for the year were announced by the directors at yesterday's luncheon as follows:

Membership—Harold Brown (convener), Robert Yates and Hubert Lethaby.

Entertainment — Hubert Lethaby (convener), Kenneth Gregg and T. Wheatley.

Athletics—Clifford Kilpatrick (convener), Robert Anderson and Robert Travis.

Civic Affairs—Jack Clay (convener), Archie Willis and Newton Pullen.

Business Boosters—Lorne Fulton (convener), Ray Castle and Frank Burton.

Affiliations—R. Ellis (convener).

Publicity—Archie Willis (convener).

Gyro Archie Willis was authorized to take in hand a project advanced by him which would lead to the observance in the schools of the anniversary of memorable occasions during the Great War.

## DIVIDED VIEWS ON LIQUOR QUESTION

Continued from Page 1

of "doctoring" of near-beer to give it greater "kick" he said, and as he understood one percent by weight meant two and one-half per cent proof spirits, the present standard of near-beer, it was evidently not the intention of the Government to prohibit sales of the latter though he believed there was a public demand that it should be. If he had his way, he said, he would cut the one per cent by weight to one-tenth of one per cent.

Attorney-General Farris explained he was having prepared one or two amendments to the clause though he did not state for what purpose.

To Mr. Bowser, who inquired why the change had been made to alcohol by weight from the standard under the present Prohibition Act of two and one-half percent proof spirits, Hon. Mr. Farris replied that it was really a matter of mathematics for the change would make it much easier for the analyst by facilitating his work.

Mr. Bowser argued the definition of the term "package" seemed to be an unduly wide one, for it suggested sale of liquor in casks and barrels, in a wholesale manner. The Quebec Act defined a bottle as forty three ounces. The definition also referred to "any receptacle" he pointed out, but what might that mean? It might be proper to allow sale of liquor by the case, as many kinds such as wines, etc., were usually sold by the case.

### Sealed Package

Power was given to the commission to determine the nature of the receptacles in which liquor should be sold, the Attorney-General pointed out. The term "sealed package" had been put in the question submitted to the electors at the plebiscite, the idea being to prohibit consumption in a Government store. Perhaps some other way of presenting the idea to the electors might have been adopted, but it had not been deemed necessary, he said, to write an essay on the face of the ballot. If the leader of the Opposition was ready to permit sale by the case, surely he would not object to a man getting a keg of beer. In order to induce the drinking of beer rather than hard liquor it was necessary to provide that a purchaser could get it in reasonable quantities. Confidence could be placed in the common sense of the commission, he held.

Mr. M. B. Jackson took exception to the word "jug," for such were open-mouthed receptacles which could not in any sense be classed as a sealed package, and he would limit the largest receptacle used to a keg.

The electors, Mr. J. W. Jones argued, had voted for sale in sealed packages and in comparatively small quantities. Here it was proposed, apparently, to sell in quantities as large as thirty to forty gallons. He urged the words "barrels and casks" be eliminated.

"Very touching," was the way the Attorney-General referred to these criticisms. The commission would have power to fix the limit of quantity, though whether that should be left to the commission or to the Legislature was a question, he admitted. The term "package" referred wholly to the matter of transportation.

"When a person buys a barrel of beer he is preparing for a jamboree or a beer party," declared Mr. David Whiteside.

In the far North, Mr. Kergin pointed out, men oft-times had to lay in their stock of provisions at long intervals, and he held they should be permitted to buy by the keg or barrel.

### What People Voted For

Suggesting there might be a disposition to read into the question something that the people when they voted never dreamed of, Mr. W. J. Bowser stated perhaps a good idea of what was really intended by the electors could be got from the opinions of those who worked for moderation during the campaign preceding the plebiscite. He quoted from literature issued by the Moderation League and the Liberty League to prove that those organizations were strong for moderation and temperance, and that was a policy which had appealed to the electors. Provision for sale in kegs, casks and barrels was not moderation. He poked fun at the Premier's proposed amendment to provide for sale in "closed" receptacles, suggesting that under it the city water cart, a closed receptacle, might be allowed to back up to the Government store and fill up through the hose. He resented the authority being left to a partizan commission, and urged that the quantity should be fixed by the Legislature.

Mr. M. B. Jackson agreed with the Opposition leader so far as the desire of the electors having been for temperance and moderation was concerned. Any container in which liquor was sold should be such that it could not be broached without the seal being broken. Mr. J. B. Clearihue, however, pointed to the fact that it is proposed to sell alcohol for manufacturing purposes, and it would be expensive to change it from large barrels or casks in which it would be purchased to smaller receptacles for sale.

The definition of "public place" defined as including "any place, building, or passenger conveyance to which the public resort, or to which the public are permitted to have access," was productive of lengthy debate, centering chiefly upon the hotel feature.

Major Burde urged the necessity of a very strict definition. For instance, he pointed out, he lived in a hotel and was entitled to have liquor therein, but the dining room was a public place. But in most hotels there were private dining rooms, and were liquor permitted there he could see where there would be a large increase in such private quarters. Yet under the definition a private dining room could not be considered a public place.

### A Knotty Problem

Attorney-General Farris was inclined to think Major Burde's point was well taken. The definition was not the final word, but it was as good as could be given, as it was in line with legal decisions. As for the question of whether or not liquor should be sold in hotels at all and, if so, in what parts the use should be confined to, was a difficult one.

"You will have transients staying at hotels. They come and secure liquor, and you won't let them drink it at the Government store or on the streets. What are they going to do with it unless you allow them to drink it in their hotels? It is a question of whether we shall legalize what will undoubtedly happen. It is one of the great problems on which depends the success or failure of the act," stated Attorney-General Farris.

The whole difficulty will centre around the question how to accommodate the man who has no home of his own and is compelled to live in a hotel, club or lodging house, said Mr. M. B. Jackson. The Attorney-General conceded the idea it would be necessary under the bill as drafted to allow liquor in hotels. Now it was proposed to bring back all the old evils of the licencing system. It would be necessary, in order to prevent abuses, to enact that while a man could have liquor in a hotel he must drink it along. Personally he was against the clause.

"What alternative do you suggest?" queried the Attorney-General.

Mr. Jackson said he would allow sale of liquor in hotels, restaurants or clubs at meal times. At least such drinking would be public and there would not be the abuses inseparable to drinking in hotel rooms, or in private dining rooms.

Mr. Bowser believed a man living in a hotel, which was his home, should be allowed the same privilege as a man having his own home, and should be allowed the right to have liquor served with his meals if such meals were taken in a private dining room or in one of the rooms in which he was living. It should be made clear, however, that no privileges were extended to private dining rooms hired for banquets, dinners, etc., and not under proper control of anyone.

One of the pledges given at the time of the plebiscite, declared Capt. Ian Mackenzie, Liberal member for Vancouver, was that the working man should have the same opportunity to secure liquor as the man owning a home, and should be permitted to take liquor to his room. If it could be provided that a private dining room would be some room connected with his living quarters that might get around the objection to liquor being served in private dining rooms.

### Urges Beer Clause

"The insertion of that much advertised beer clause in this bill would solve the whole problem," declared Major Burde, while Mr. David Whiteside held that so soon as liquor was allowed to be drunk in hotel barrooms or private dining rooms, the old-time "wide open" conditions would return. There must be some restraint, he felt, and he declared while he had not much hope that the act would work out satisfactorily, he had still less that it would do so in hotels.

"It is all very well to say abolish liquor from the hotels and only have it in the homes, but if you do, you won't stop it in hotels unless you employ a host of constables, and you will force extensive and illicit drinking in camouflage dwelling houses. If you don't allow that great number of people not possessed of their own homes to get liquor legally they will get it anyway," declared Attorney-General Farris.

In connection with the provision for the Government establishing Government stores and fixing the price at which liquor shall be sold, such price as to spirituous liquors to be the same at all Government stores, Mr. R. H. Neelands favored granting power to the various municipalities by referendum to say whether they desired a store within their confines. The liquor should be sold at cost price plus cost of administration, he urged.

Mr. Kergin also strongly favored a uniform price, not alone for spiritous but also for malt liquors.

That there was inconsistency in the section was urged by Mr. Bowser, who pointed out that while it was the apparent intention that the Government should name the locations, similar power was granted to the Commission, and in respect of fixing the price, power to do which was vested in the Government, the Commission was empowered under Section 106 to issue and distribute price lists.

### Fixes Price Itself

Premier Oliver declared the Government did not propose to leave the fixing of the price to the Commission. The Government was responsible for the enforcement of the act, which greatly affected the revenue of the Province.

To Mr. Pooley, Attorney-General Farris stated the uniform price all over the Province would apply to spiritous liquors only, and not to malt liquors. He held the fixing of the price rightly belonged to the Government, and the location of the stores would be done through the machinery provided, that is by the Commission. The question of price was one of Government policy, having a direct connection with taxation and revenue and the Government was directly responsible for matters of policy.

### Prospects of Profit.

Mr. Perry held the price to be charged, and the amount of profit to be derived should be fixed by the Legislature. He quoted from the public accounts to show that in the last fiscal year the Government had secured a net profit on the operations of its existing liquor stores, of $753,000, on an investment in liquor of $1,100,000, or a net profit of sixty-six per cent. It was fair to assume that thirty, or perhaps one hundred times as much liquor will be sold under the new system. If the former, there would be a profit of $21,000,000. There were, therefore great possibilities for financing the Province but he considered there should not be a greater net profit than ten per cent. Personally he would hate to see the state finance itself from the sale of liquor.

Mr. Ian Mackenzie declared the Government had been given a mandate to sell at a reasonable price and profit and not go into theb usiness for any excessive profits.

### Limit on Permits

On the question of permits, Attorney-General Farris favored restricting issuance of the fifty-cent permits to not more than ten per annum to any one person.

The necessity of personal application for a permit would work hardship in the outlying sections said Mr. Fred W. Anderson. A man should be able to secure a permit from a justice of peace.

Mr. G. S. Hanes objected to the $5 charge for a permit, an unnecessary burden on the people he held, and Mr. Kergin asserted the electors did not vote for any permit system.

Attorney-General Farris held the permit system was a good one, and he only regretted that it was not possible to place a fee upon the transients. He suggested application for a permit would be made upon declaration signed by the applicant, the person authorized to issue the permit to be empowered to take such declarations.

Mr. Kenneth Duncan stated he proposed to move an amendment to strike out the clause allowing an outsider to secure a permit for $5 a month. The act provided that any one a resident of the Province for one month could get an annual permit. Eliminating the other would bar out the undesirable element that otherwise would come over for week-ends.

The bill will be further considered in the committee stage this afternoon.


**A. E. Ames & Co.**
Established 1889
Canadian Government, Municipal and Corporation Securities
Belmont House, Victoria
Toronto Montreal New York Chicago
VICTORY BONDS
Bought Sold Quoted

# BUY BONDS

SAFE, SURE, CONVENIENT, WITHOUT WORRY
Our Bond Department is at your disposal
PHONE 2140 **Gillespie, Hart & Todd, Ltd.** 711 PORT STREET

**We Own and Offer Subject to Prior Sale:**

**$13,000 Province of Alberta 6% Bonds**
Maturing 1st May, 1930. Interest payable May and November.
Price $100 and Interest to yield 6%.

**$50,000 Province of Saskatchewan 6% Bonds.**
Maturing 1st Feb., 1936. Interest payable February and August.
Price $100 and Interest to yield 6%.

In July, 1914, Province of Alberta Bonds yielded 4.76%. Province of Saskatchewan Bonds yielded 4.71%. Shrewd investors realize that today's low prices will not last long.

ROYAL FINANCIAL CORPORATION, LIMITED
608 B. C. Permanent Loan Building Phone 1340

**Cash Paid for VICTORY BONDS at Best Prices**
**R. P. CLARK & CO., LTD.**
1006 Broad Street Phone 4600-4601
Members of B. C. Bond Dealers' Association.

# Stocks

Our direct private wire gives continuous quotations on all stocks listed on New York or Montreal Exchanges, all grain futures on Chicago Minneapolis and Winnipeg Exchanges. This service is at your disposal.

**BURDICK BROS., LTD.**
Stock, Bond and Investment Brokers
First Floor, Pemberton Building, Victoria, B.C. Phones 3724 and 3725
Hotel Vancouver Building, Vancouver, B.C.
Members B. C. Bond Dealers' Association

TEL. 509
BELMONT HOUSE
NORTH WEST REALTY BOND AND MORTGAGE COMPANY
VICTORIA B.C.
405 Belmont House

**Unusually Good Business Chance**

Grocery store doing splendid business containing Post Office and sub-renting part of store for Butcher Shop.
Full cement basement with furnace. Dining room, parlor, kitchen, pantry, 5 bedrooms and bathroom upstairs. Busy corner lot.
This Grocery Store is now netting about $300 per month. Rent very low.
High class fixtures, cost over $9,000, can be bought for $2,300. Stock at invoice, about $1,700.
This is one of the best business listings we have ever offered. Will earn good comfortable living and could be resold any time for much more than present investment required.
See Mr. Bumper.

**GOVERNMENT BONDS**

Province of Ontario, yielding ..... 6.00%
Province of Quebec, yielding ..... 6.00%
Province of Alberta, yielding ..... 6.10%
Province of Saskatchewan, yielding ..... 6.10%

Also City, Town and Municipal Issues at Current Prices

**A. E. AMES & CO.**
Investment Securities
BELMONT HOUSE ..... VICTORIA, B. C.
TORONTO ..... MONTREAL
NEW YORK ..... CHICAGO
Established 1889

**BEGIN RIGHT BY BEGINNING TO SAVE!**

Start TODAY!

We Allow 4% and compound interest quarterly

$1.00 Will Open An Account With Us

Your Account Is Subject to Cheque Withdrawal Without Notice.

**THE GREAT WEST PERMANENT LOAN CO.**
618 VIEW STREET WM. McLEISH, Manager


## METAL MARKET

NEW YORK, March 7.—Copper steady. Electrolytic, spot and March, 13⅝ to 13¾; second quarter, 13¾ to 13. Iron nominal; No. 1 Northern, $30; No. 2, $29; No. 3 Southern, $27. Antimony, spot and nearby, 8⅝; futures, 8⅝. Zinc steady; spot, $4.75 to $4.87.

At London—Standard copper, spot, £60; futures, £64 7s 6d. Electrolytic, spot, £81; futures, £72. Tin, spot, £115 5s; futures, £118 15s. Lead, spot, £18 5s 6d; futures, £18 12s. Zinc, spot, £24 5s; futures, £23 15s.


RSC INVESTMENT SERVICE

# Industry—

## The Basis of All Wealth

WITHOUT industry neither Victory Bonds nor any government or municipal security would have value.

The products of industry create, sustain and recreate wealth, making good the principal and interest of bonds and securities of every description.

But, industry must come first. It is the main-spring of national life. It must go on and it must prosper. Therefore, industrial bondholders are the world's fundamental creditors.

These truths are not always recognized, but they are basic.

* * * * * *

Because world business is undergoing readjustment it is no time to sell one's sound industrial securities. Rather is it the time to buy. For this reason:

Severe reactions always bring prices below intrinsic values. Consequently, those who buy the high-grade bonds of sound industrial corporations at this time obtain securities at far below their actual worth.

This advice applies particularly to those who buy the mortgage bonds of established and profitably operated companies in Canada's greatest manufacturing export industry — Pulp and Paper.

* * * * * *

It is most essential at this time to secure reliable investment advice. Write to us about your problems.

**Royal Securities Corporation**
LIMITED
Montreal Toronto Halifax St. John Winnipeg
Vancouver New York London, Eng.

DAVID SPENCER, LTD.
Store Hours—9 a.m. to 6 p.m. Wednesday 9 a.m. to 1 p.m.

# Voiles and Organdies in Great Assortment Now Ready for the Spring Demand

## Showing the Newest in Spring Millinery

Every new style and fancy in Spring Millinery that fashion favors you will find displayed amid the large assembly of beautiful creations in our showrooms on the First Floor.

You have only to visit this department to be convinced of our preparedness to supply every desire, and that at prices lower than you expected.

All the new shapes are represented, and all the wanted shades, including grey, Golden Gate, mahogany; all the new shades of blue, nasturtium, black transparent and black jet braid effects.

See our Visco, Jet and Batavia Cloth Hats; the very latest.

Competent and courteous—always present to serve and advise you.

—Millinery Dept., 1st Floor—Phone 1010

## Bonnets and Dresses for Baby—At Modest Prices

Bonnets in dainty styles of silk, satin and crepe de Chine, as well as many beauties in corded silk, at prices ranging from 85c to ..... **$2.75**

Babies' Dresses of crepe, in shades of blue, white and pink, piped with plain shades in contrasting colors. Sizes for 6 months to 2 years at ..... **$1.00**

Dresses of exceedingly good grade crepe, hand embroidered, and designed for the ages of 6 months to 2 years. Special value at ..... **$1.75**

—Infants' Dept., 1st Floor—Phone 1194

## Men's Handkerchiefs at 2 for 25c

Men's Khaki Handkerchiefs in a mercerized finish and neatly hemstitched. Special at 2 for..... **25c**

—Main Floor

## Boys' Jersey Suits at $1.75

Boys' Neat Cotton Jersey Suits for Spring wear. The suits consist of jersey and pants, in two-piece style, the pants attached to bodice, the jersey fastened on the shoulder with three buttons. The colors featured are saxe blue, brown and navy. Special at, a suit... **$1.75**

—Children's Section, 1st Floor

You Will Be Delighted With Our

## New Spring Displays of Voiles and Organdies

Voiles and Organdies will be in great demand this Spring, therefore our stock of these beautiful dress fabrics will be exceedingly interesting to you.

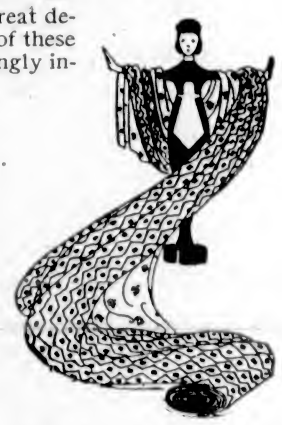

38-inch Voile, in light grounds, with pretty rosebud designs in many shadings. In this you are offered a splendid value at, a yard..... **75c**

39-inch Voiles, offering a beautiful variety in medium and dark colorings, in quite new designs. Suitable for dresses, at, a yard..... **$1.25**

38-inch Voiles, in which you are offered a selection from 10 designs. A superior grade voile and superior value at, a yard..... **$1.00**

Voiles in pretty border effects, in medium and dark grounds. Voiles 39 inches wide, and very suitable for dresses, skirts and jumpers. Excellent values at, a yard, **$1.50**

### Plain Voiles at 65c a Yard

Every wanted color in plain voiles of a fine, even weave, including mole, brown, grey, sky, turquoise, apple green, canary, heliotrope, wisteria, pink, coral, old rose, navy, sand, grey, white, cream, black. Special at, a yard..... **65c**

On display in the Staple Department.

### Organdies at $1.00 a Yard

Organdies will be very popular this Spring and Summer, and in our stocks you will find the following shades: Pink, old rose, grey, mauve, sky, white and champagne. Material 46 inches wide, and special value at, a yard..... **$1.00**

—Main Floor—Phone 3950

## The Shoes Women Want at Lower Prices

Women's "Queen Quality" Brown Calf Oxfords, with military heels. Very stylish shoes. Priced regularly at $15.00. Our new price is ..... **$12.90**

Women's "Queen Quality" Black Kid Oxfords, with Cuban heel. A neat shoe and a comfortable fitter. Old price, $15.00. Now offered at ..... **$12.90**

Women's Brown and Black "Queen Quality" Oxfords, with the new French toe and Louis heel. Old price, $15.00. Now offered at ..... **$10.90**

Women's "Queen Quality" Patent Leather Oxfords. A smart shoe with Louis heel. The old price of this shoe was $12.00. Our price now is ..... **$6.85**

—Women's Shoes, 1st Floor—Phone 6896

## Upholstered Furniture

### In Which the Best Fillings and Fabrics Are Featured—At New Prices

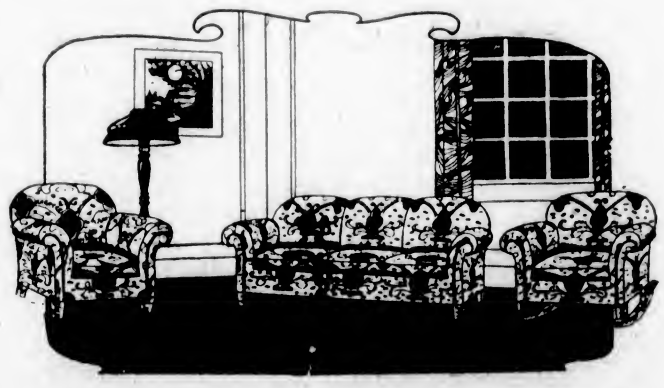

Upholstered Furniture, manufactured by our expert workmen in our own workshops. Furniture we can conscientiously recommend in every particular.

A Chesterfield Settee, six feet long, upholstered in hard wearing tapestry, over a high-grade spring seat, and full stuffed arms and back. An excellent value at..... **$97.50**

A Chesterfield Settee, six feet long, in three-cushion effect. A settee excellently upholstered in best quality tapestry, a deep spring seat, back and arms. Practically all hair filling used throughout. A superior value at..... **$165.00**

A Chesterfield, in large size, 15-inch pillow arms, loose cushions, spring seat, back and arms; a luxurious piece of furniture manufactured of the best materials inside and out. The tapestry covering is of the best texture. A special value at..... **$225.00**

Tapestry Upholstered Easy Chairs are offered at $25.00, $35.00, $65.00, $75.00 and..... **$125.00**

We re-upholster furniture and make it to look as good as new. Call at the Upholstery Department and have us estimate the cost of recovering your Chesterfields and chairs. Inspect our large assortment of tapestries at new prices.

—2nd Floor—Phone 1246

## Moderate Prices Quoted on Penman's Underwear for Men

"Penman's" Natural Merino Shirts and Drawers, in a light weight for Spring wear. A very special line that includes all sizes, and wonderful value at, a garment ..... **$1.25**

"Penman's" Preferred, Natural Wool Shirts and Drawers, a medium weight, soft quality, comfortable underwear suitable for any time of the year. All sizes up to 42 shirts. Special at, a garment ..... **$2.00**

"Penman's" Light Weight Elastic Rib Cotton Shirts and Drawers, for early Spring wear. Special at, a garment ..... **$1.10**

—Men's Furnishings, Main Floor—Phone 2820

## Corset Department Specials for Misses and Children

Misses' Sports Waists, made of strong, white coutil, with two elastic front laces, cut-away front, four hose supports. An ideal model for school sports, at ..... **$2.25**

A model for stouter girls, made of a good grade coutil, well corded and lightly boned, with button front and shoulder straps. A special value at ..... **$1.85**

Children's Corset Waists, made of strong, white batiste, well reinforced, adjustable hose supports. Sizes for 2 to 12 years. Especially good value at ..... **$1.00**

—Corsets, 1st Floor—Phone 1194

## All-Wool Three-Piece Suits for Children at $16.75

Suits made specially for children, and consisting of a coat, made with pockets, pull-over gaiters that come up to the waist and have six pearl buttons at the ankle. A cap made in a round style, with a pompon on the crown; shown in shades of green, white and rose. A very attractive Spring suit for children, ages 1½ to 4 years. Special at ..... **$16.75**

—1st Floor—Phone 6896

## Children's Dresses and Jerseys at Special Prices

Children's Dresses, in cotton jersey, consisting of skirt with jersey attached. Very desirable for play suits. In shades of navy blue. Sizes to fit 2 to 8 years. Special at **$1.50**

Children's Jerseys, in a good grade cotton, in shades of navy, green and white, and navy trimmed with red collars. Sizes for 2 to 10 years. Special at ..... **75¢**

—Children's Dept., 1st Floor—Phone 6896

## A Bed, Spring and Mattress Complete for $39.60

A well designed Wood Bed, finished in ivory or walnut, with 1½-inch square posts. The spring is a spiral of splendid quality and the mattress of felt. The whole for **$39.60**

—Furniture, 2nd Floor—Phone 5441

## Our Sausages Are Made From Choice Meats

You will enjoy our Sausages because they are always fresh, seasoned just right. Take a pound home for lunch.

Pure Pork Sausage at, a lb. ..... **40¢**
Cambridge Sausage at, a lb. ..... **35¢**
Beef Sausage at, a lb. ..... **25¢**
B.C. New Laid Eggs at, a dozen ..... **38¢**

—Delicatessen, Lower Main Floor

## Attractive Values in Men's Furnishings

Men's Print Negligee Shirts, made of a heavy material, patterned in fancy stripes of mauve, blue and green; shirts with starch collar band and double soft cuffs; sizes 14 to 15½. Special at, each ..... **$2.75**

Men's Elastic Web Braces, in heavy makes, with leather or cord ends. Reg. $1.00. On sale at, a pair ..... **75¢**

Men's Working Socks, in shades of grey, brown, blue, black and natural, at, a pair ..... **35¢** or 3 pairs for ..... **$1.00**

Men's Heavy Rib Working Socks, in a wool mixture; in shades of grey, heather and black. Regular 75c values. On sale at .... **49¢**

Men's Natural Color Working Socks, light weight. Special at, a pair ..... **25¢**

—Men's Furnishings, Main Floor—Phone 2820

## Music Department News

Two Songs of exceptional merit are now awaiting you in the Music Department—

"Smile Through Your Tears" and
"Where the Lazy Mississippi Flows."

The two best numbers we have offered you during the past six months. At, each ..... **50¢**

"Where the Good Songs Are"

—The Music Dept., Lower Main Floor

## Groceteria Daily Bulletin

### All Day Specials

Oxo, tin..... **9c**
Full Cooked Dinner, contains Beef, Potatoes and other Vegetables, 30c tins..... **21c**
Peek Frean's Old Country Biscuits, package ..... **29c**
Spencer's Breakfast Tea, lb... **38c**
Spencer's Choice Blend Ceylon and Indian Tea, lb..... **45c**
Spencer's Ceylon and Orange Pekoe, lb..... **60c**
Spencer's Darjeeling Blend Tea, lb..... **80c**
Palethorpe's Old Country Staffordshire Pork Sausages, tin... **74c**
Wrinkled Green Peas, 3 lbs... **23c**
Spencer's 18 oz. Milk Bread... **9c**
Australian Jam, Apricot or Black Currant, 2s, per tin..... **40c**
Del Monte Spinach, 2½s, tin, **24c**
New Season Seville Orange Marmalade, Laurel Brand, 4-lb. tin..... **90c**
Quaker Pork and Beans, 3s, 35c value, tin..... **21c**
Black Strap Molasses, 45c tins, **28c**

DAVID SPENCER, LTD.
Canada Food Board Licence No. 10-8097